EDMUND CARACCIOLO

SEEKONK PUBLIC LIBRARY
3 1658 00170 4954

DONATION

For Reference
Not to be taken from this room

Seekonk High School
Seekonk, Massachusetts
Class of 1976

Time may change me — but I can't change time . . .

Seekonk Public Library
410 Newman Ave
Seekonk, MA 02771

Come gather round people wherever you roam,
And admit that the waters around you have grown
And accept that soon you'll be drenched to the bone.
If your time to you is worth saving,
Then you'd better start swimming or you'll sink like a stone
For the times they are a changin'.

Come writers and critics who prophesize
with your pen
And keep your eyes wide — the chance won't
come again.
And don't speak too soon for the wheel's
still in spin
And there's no telling who that it's
naming
For the loser now will later win,
For the times they are a changin'.

Come senators, congressmen, please heed the call
Don't stand in the doorway, don't lock up the hall
For he who gets hurt will be he who has stalled
The battle outside raging will soon shake your windows and rattle your walls,
For the times they are a changin'.

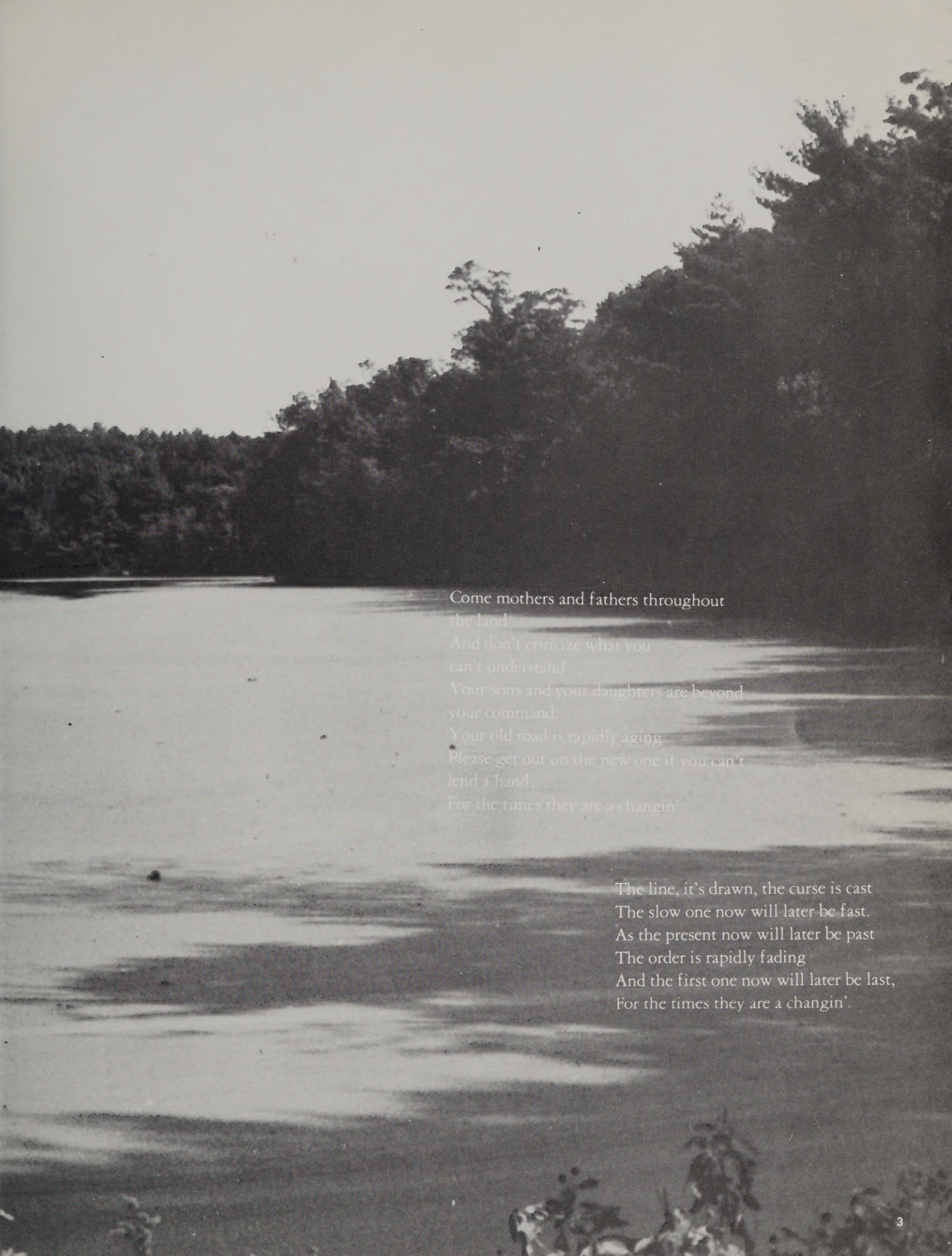

Come mothers and fathers throughout
the land
And don't criticize what you
can't understand
Your sons and your daughters are beyond
your command.
Your old road is rapidly aging
Please get out on the new one if you can't
lend a hand:
For the times they are a changin'.

The line, it's drawn, the curse is cast
The slow one now will later be fast.
As the present now will later be past
The order is rapidly fading
And the first one now will later be last,
For the times they are a changin'.

BEING BUT MEN

Being but men, we walked into the trees
Afraid, letting our syllables be soft
For fear of waking the rooks,
For fear of coming
Noiselessly into a world of wings and cries.

If we were children we might climb,
Catch the rooks sleeping, and break no twig,
And, after the soft ascent
Thrust out our heads above the branches
To wonder at the unfailing stars.

Out of confusion, as the way is,
And the wonder that man knows,
Out of the chaos would come bliss.

That, then is loveliness, we said,
Children in wonder watching the stars,
Is the aim and the end.

Being but men, we walked into the trees.

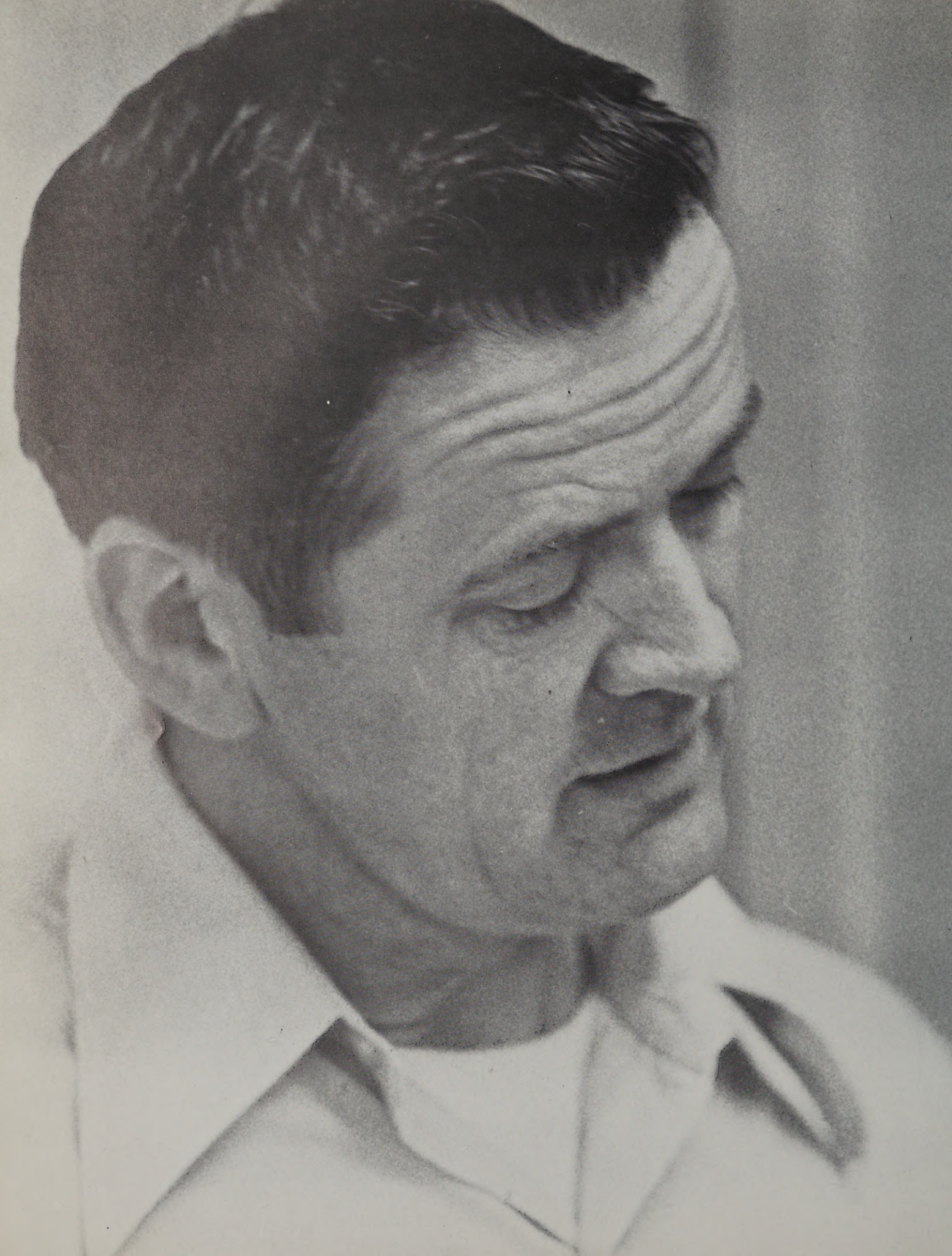

And if we could only say thanks in simpler words — a nod or a smile or the infinite understanding of our deepest appreciation; we certainly would.

Though if our nod does not suffice, or our smile does not glisten as hoped,

We dedicate in material and with our love, this book.

We hope you receive it well — we had always planned it that way . . .

Thank You,
Al Goodwin

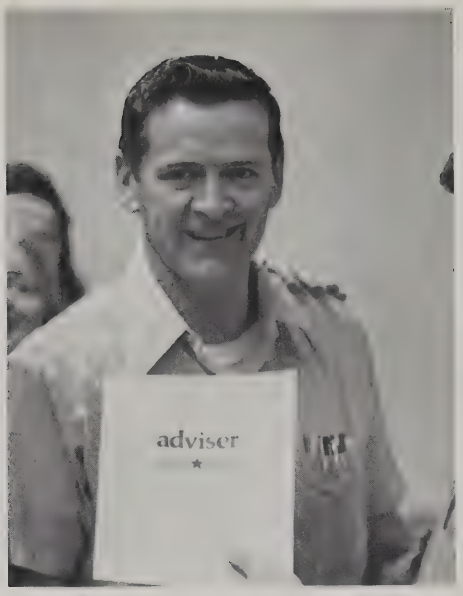

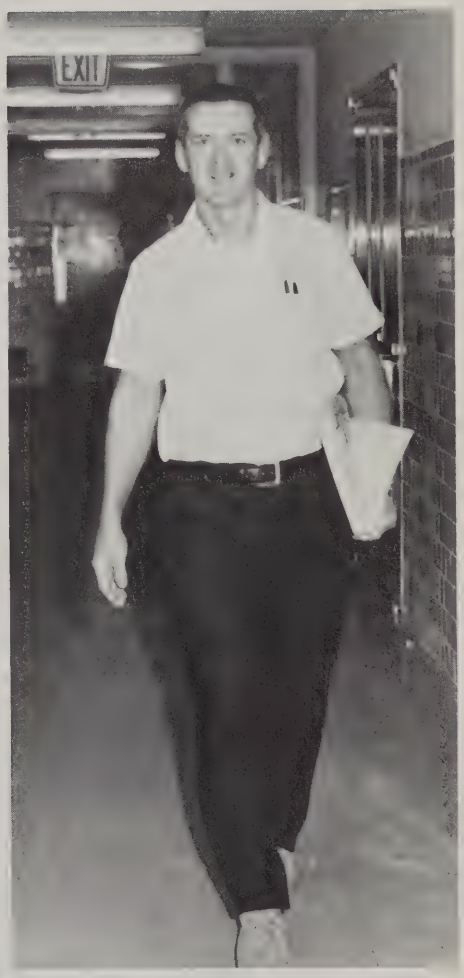

ADMINISTRATION AND FACULTY

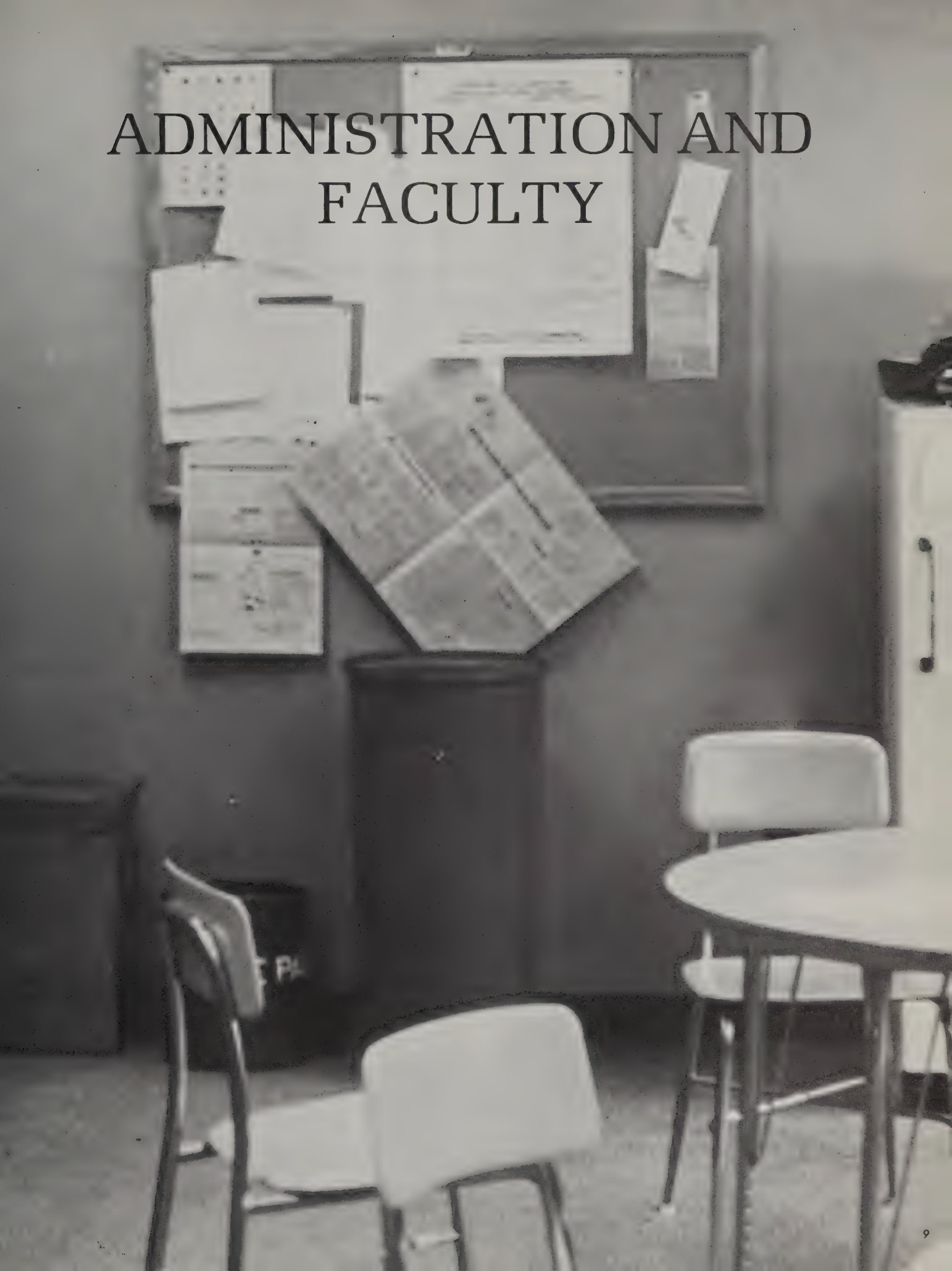

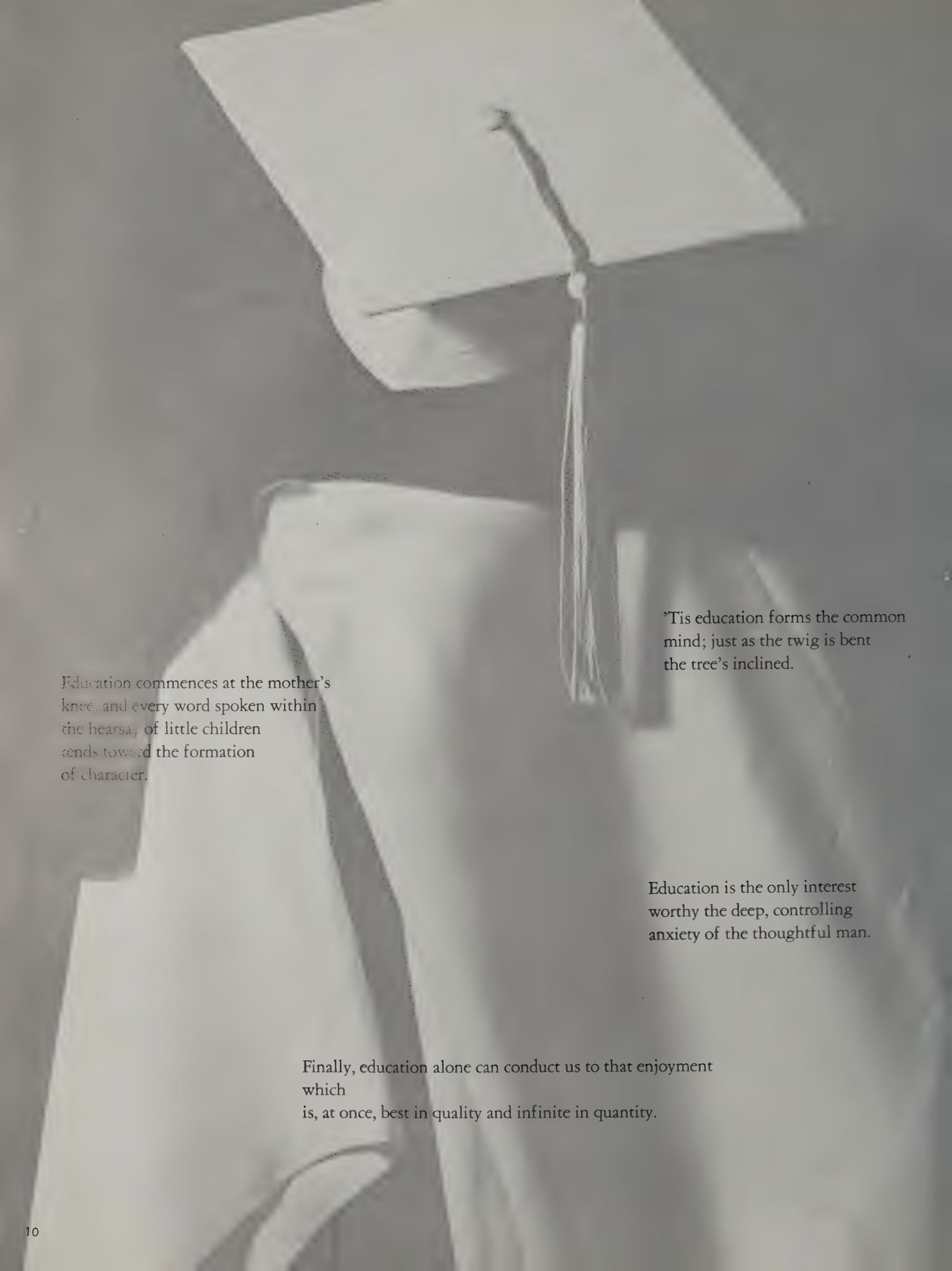

'Tis education forms the common
mind; just as the twig is bent
the tree's inclined.

Education commences at the mother's
knee, and every word spoken within
the hearsay of little children
tends toward the formation
of character.

Education is the only interest
worthy the deep, controlling
anxiety of the thoughtful man.

Finally, education alone can conduct us to that enjoyment
which
is, at once, best in quality and infinite in quantity.

Guidance Department

Justus Anderson
DIRECTOR OF GUIDANCE

Thurlo Russell
SCHOOL PSYCHOLOGIST

Robert Perreault

Virginia Gizzi

Beyond the bright searchlights of science,
Out of sight of the windows of sense,
Old riddles still bid us defiance,
Old questions of Why and Whence.

English Department

Stephen Murphy

Carol Coelho

Fred Nelson

Suzanne Doyle

Sally Wing

John Walton
DEPARTMENT HEAD

James Kinder

Bruce Ellis

Angela Heaton

Margaret Lee
READING INSTRUCTOR

Social Studies Department

Frank Mooney

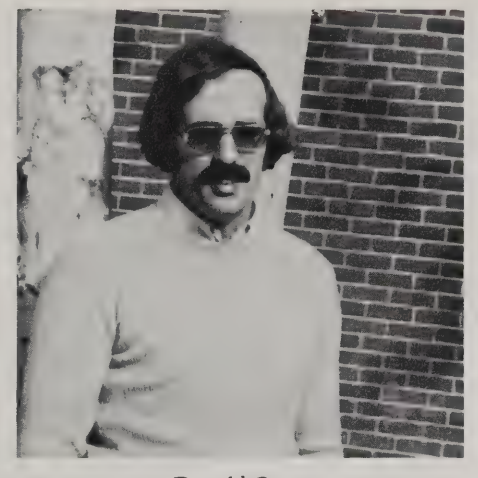

Donald Carey

Susan Pockel

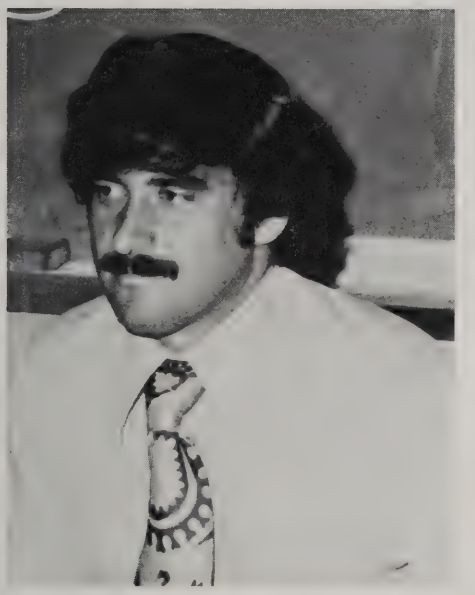

Ronald Ridolfi

Omer LeClerc

Sandra Sypek

James Callahan
DEPARTMENT HEAD

Mathematics Department

Robert Burke

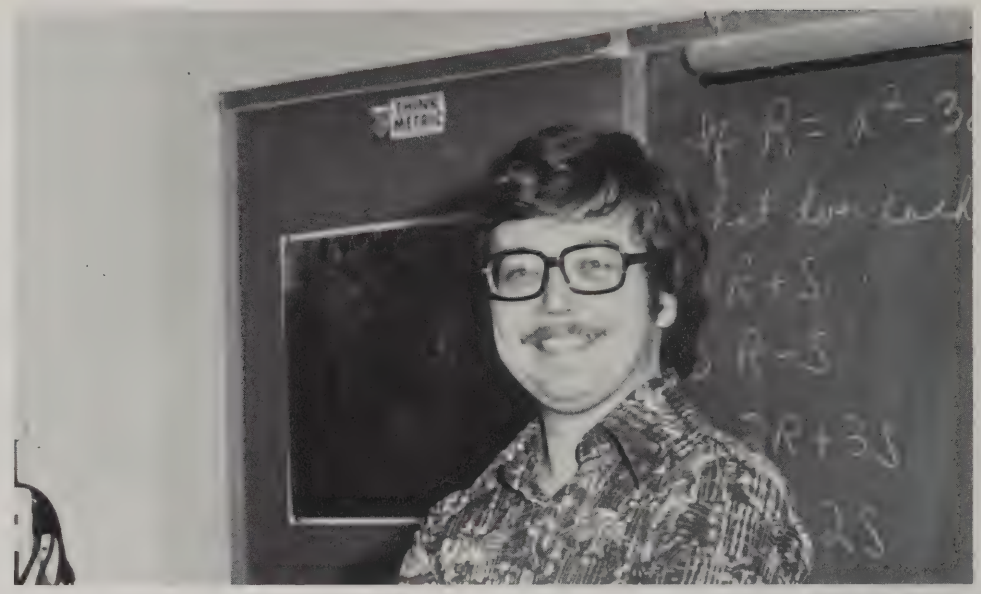

Thomas Sullivan
DEPARTMENT HEAD

Cheryl Wilson

William Butler

Amato Nocera

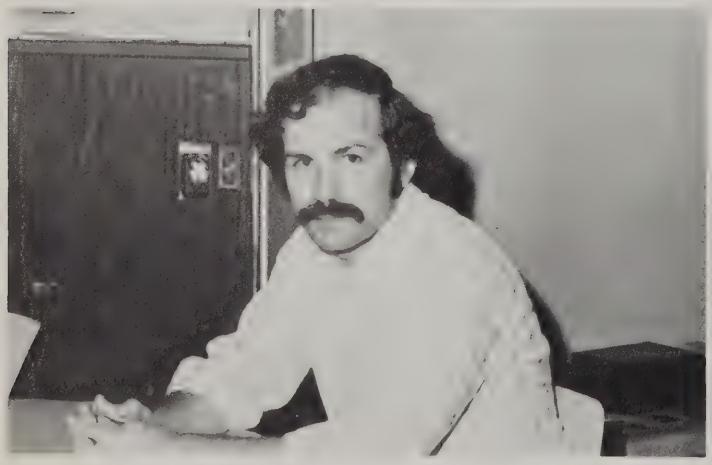

John Murphy

Gloria Isles

Science Department

Thomas Ridolfi

Alan Bardsley

Stuart Weintraub

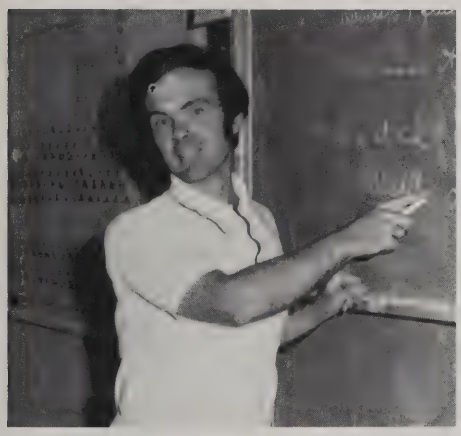

Steven Wujcik

Greg Hutton

Norman Corriveau

John Hanley
DEPARTMENT HEAD

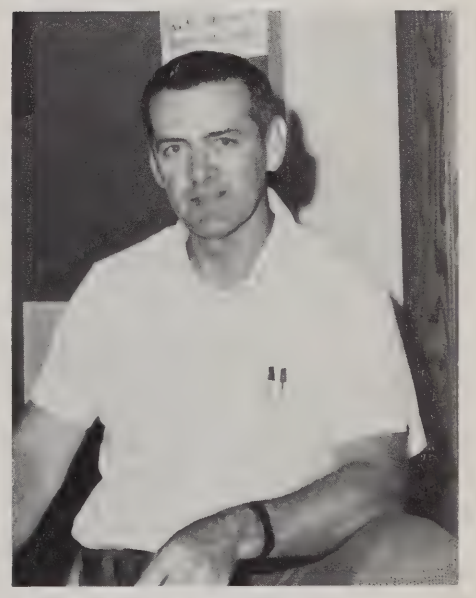

Alfred Goodwin

Business Department

Marilyn Mooney
DEPARTMENT HEAD

Richard Stanek

Margaret Cassels

Joyce Christiansen

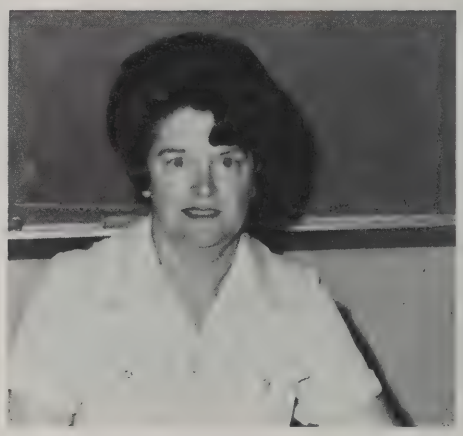

Irene Partington

Music Department

Every bottle's
empty now,
And all those
dreams are gone,
Ah, but the song
carries on . . .

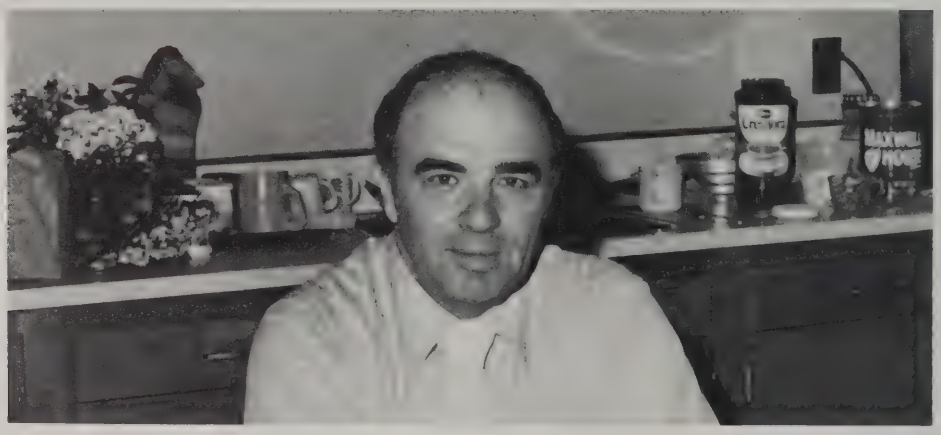

Herman Toro
MUSIC DIRECTOR

Foreign Language Department

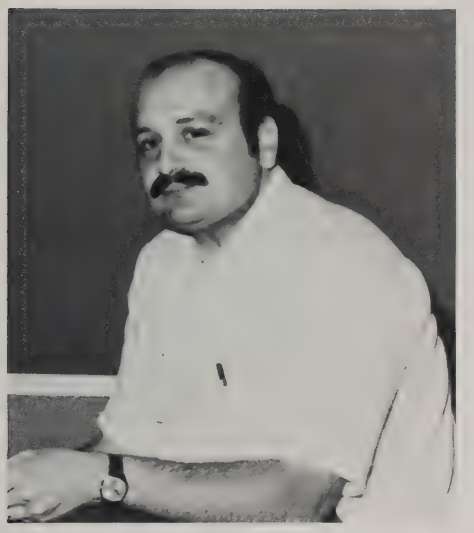

Edward Bucacci

Robinson Bellin
DEPARTMENT HEAD

Robert Hartley

Joanne Lacy

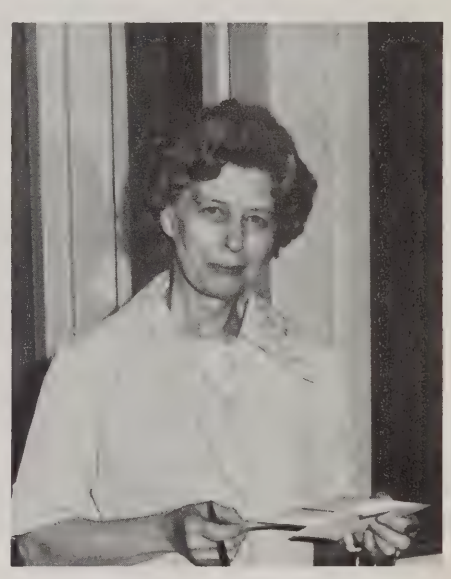

Emily Lindberg
DEPARTMENT HEAD

Home Economics Department

Helen Keough

Nancy Allen

Jeanne Velardo

Industrial Arts Department

Donald Hulme
DEPARTMENT HEAD

Joseph Reis

Bruce Downing

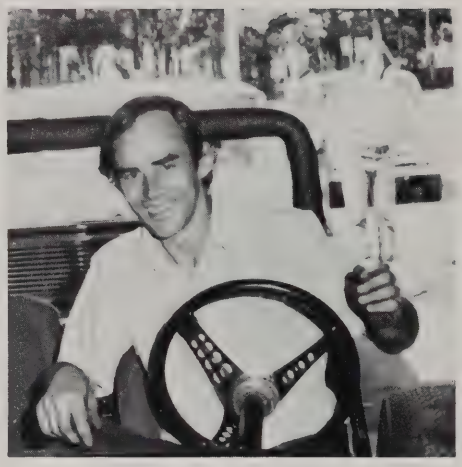

Herbert Normandin

Paul Graves

Art Department

David Saad

Sandra Tessar

Sheila McLean

Physical Education Department

Nancy Dobie

Omer LeClerc
ATHLETIC SUPERVISOR

Paul Mandeville

Nancy Galimberti

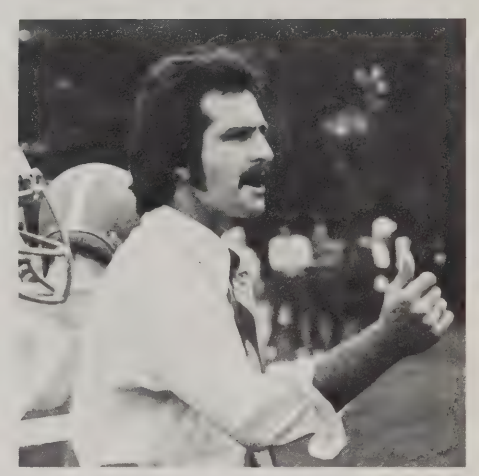

Ronald Colangelo

Distributive Education

Richard Novak

Swim Director

Ellis Mayers

Special Needs Instructor

Celeste Mellen

Secretaries

Beverly Lindell

Margaret Goodnow

Dorothy Kandarian

Health Supervisor

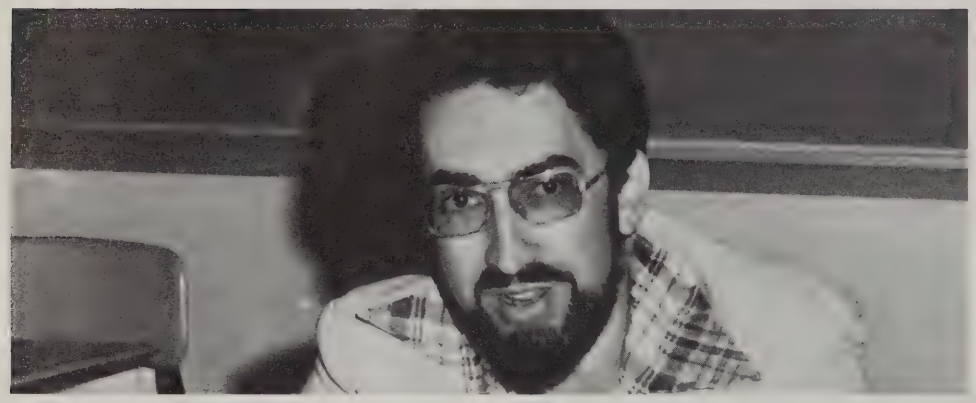

Robert Frazer

Nancy Wolfe
NURSE

Hildegarde Eastman
LIBRARY ASSISTANT

Library Director

Dorothy Di Orio

Cooks and Cashiers

Custodians

Bus Drivers

Matron

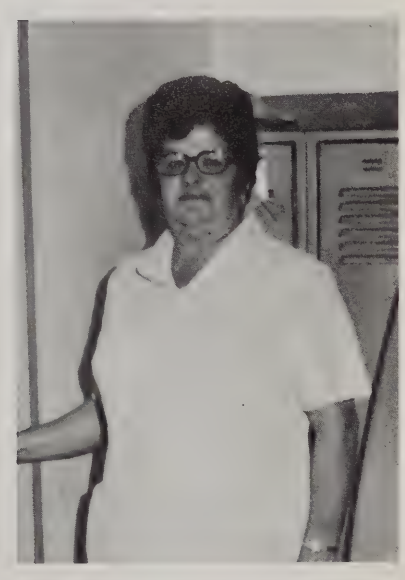

E. Miranda

School Committee

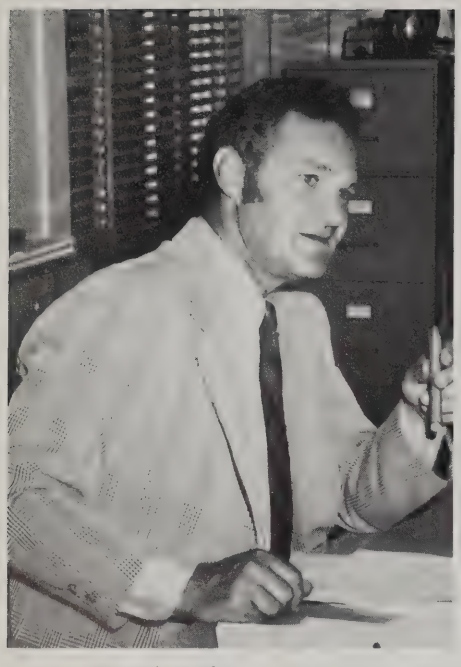

Edmund Caracciolo
VICE CHAIRMAN

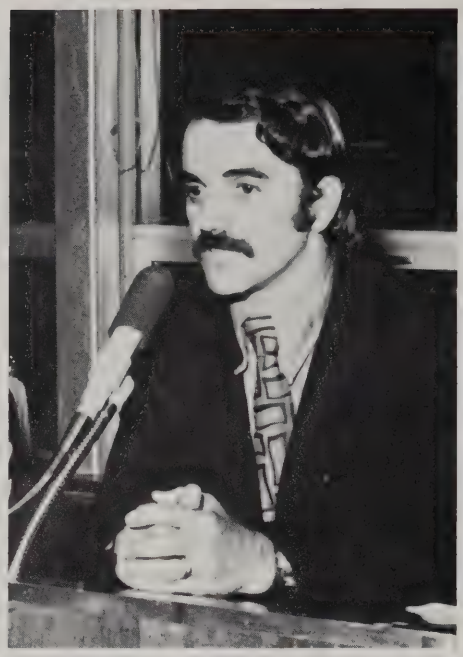

Robert Francis
CHAIRMAN

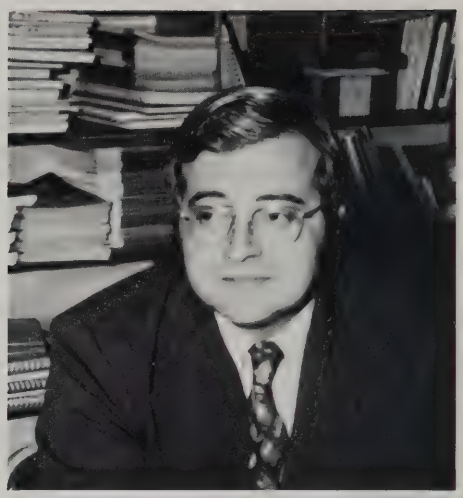

Luigi Fiore

J. John Harding

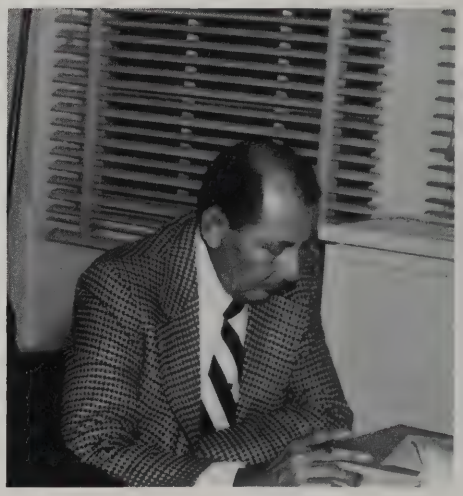

David Young

Administration

Richard Dias
PRINCIPAL

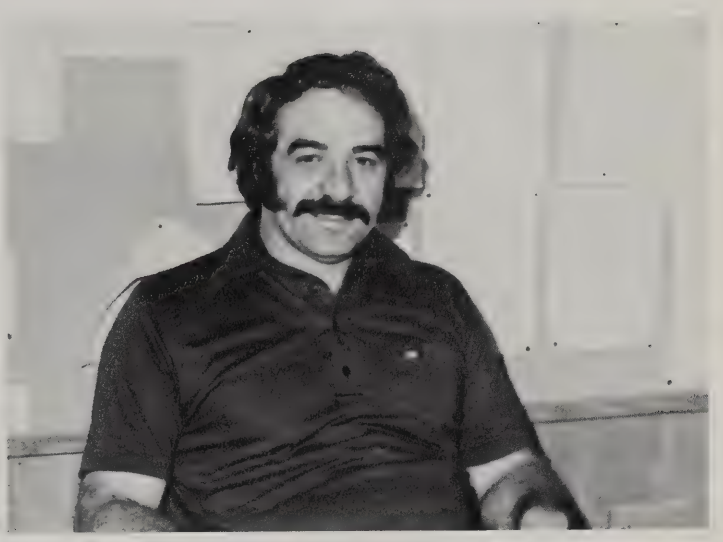

Peter Andreozzi
VICE PRINCIPAL

Richard Bessette
DEAN OF STUDENTS

Valmore LaFontaine
ADMINISTRATIVE ASSISTANT TO
THE SUPERINTENDENT

Francis Gallishaw
SUPERINTENDENT

CLASS HISTORY

FRESHMEN: Orientation . . . "What does Frank Provazza teach?" . . . "A.W.O.L.? I thought I was just late!" . . . Pat Murphy: Let there be candy machines!" . . . "But which Ridolfi is which?" . . . "Are Mr. and Mrs. Mooney married?" . . . "Who is a rally?" . . . Spirit Week — We came in third . . . We get rooked by Jenny and Steve . . . First Sock Hop: "But I don't have odor eaters!" . . . Russ Miranda and the Split-Pea Boycott . . . Big Ange and the Blue Tux . . . "Black Friday" — "We get jinxed!" . . . "Summer and Smoke" . . . Capron Park picnic . . . Car wash — M.B.L.F. goes home in suds . . . Ah! Summer!

SOPHOMORES: "Bio" . . . Mr. Dias returns — "A word to the wise . . .!" . . . The Heaton Influence . . . Marianne is president . . . Our Semi-Formal: Harvest Moon . . . Dave Therrien makes debut at class meeting while paying tribute to "Three Dog Night" . . . Stu's calculator is missing . . . We are subject to overt acts of friendship in the hallways . . . "Boingers" attack Room 118 . . . Stu's calculator is still missing . . . S.H.S. has its own streakers . . . F.L.I.P-.P.E.D. . . . Our dance: "See Emily Play" . . . Elizabeth Barney packs it in . . . Stu loses all hope of ever finding his calculator . . . Mitch's last day of school party . . . Another summer!

JUNIORS: Open studies . . . "Let's play Earache my Eye, one more time!" . . . Breakfast Program . . . We finally got our rings . . . R.R.: "Is he wearing his plaid suit today?" . . . Alan Bardsley: "Is he a mutation? . . . Spirit Week Tug of War and Hockey Champs (We placed second) . . . "Bomb the Birds, (but we didn't) . . . Moe corrupts us "Duck! Flying Saliva!" . . . Miss Heaton broke her leg and struck down several boldly defiant sophomores with her poison-tipped cane . . . Junior Prom: "Candle in the The Wind" . . . Jay Mello: "Mr. Junior Prom" . . . "We picked it off" — Junior Bunk Day most successful ever . . . 180 students congregate at Second Beach, even though it rained . . . Back at school, teachers blocked all doors to keep in remaining student . . . "Leave? Are you serious? Mr. Dias has my car keys!" . . . New England Track Champions . . . Our last summer as high school students, at last!

SENIORS: "Hey man, what's happening?" . . . Smoking proposal takes the glamour and fun out of smoking . . . Jim Harshaw and his cardboard parking lot: two hundred irate driving seniors murmur vague obscenities . . . The Burn-Outs unite! . . . "Tile? This school looks like a public restroom!" . . . "I'm tilted, Lemme alone!" . . . "What is it with this schedule? Does it go 2-3-4-5-7-6-1 or 3-4-5-7-6-8? There's no period eight though!" . . . B.A.M. . . . Spirit Week . . . Big Seniors get 3rd place . . . Homecoming . . . The Infamous Senior Supper . . . Ordering caps and gowns . . . "But I look like a lampshade!" . . . Our prom in a castle . . . Half-days . . . Beach days . . . Free days . . . Graduation . . . Farewell . . .

SENIORS

SEEKONK
PUBLIC LIBRARY

MARIANNE MARIE ALMEDA
46 Pimental Drive
"Time flies, sun rise. And shadows fall. Let time go by, love is forever, over all."
Ambition: Radiology Technician, Child Care
Field Hockey 9, 10; Class President 10; Cheerleading 11; GAA 9, 10, 11, 12; Intramurals 11; Varsity Club 10; Soph. Semi-Formal; Drama Club 9, 10; Gymnastics 9, 10; Class Council 10, 12; Medical Club 12; Independent Study 12.

KENNETH AMBROSE
25 Cynthia Road
"Kenny"
". . . in peace, nothing so becomes a man as modest stillness and humility."
Ambition: Engineering
Football 9, 10, 11, 12; Indoor Track 10.

JOHN ARRUDA
95 Tee Jay Drive
"He will labor ten years for the privilege of kicking you once."
Ambition: Mechanic
Karate Club 9, 10, 11.

DEBORAH ANN AZULAY
16 Malta Street
"Ebby"
"Don't walk before me, I may not follow. Don't walk behind me, I may not lead. Just walk beside me and be my friend."
Ambition: To work with handicapped children.
Mineral Club 12.

PERRI MARC BACHINI
228 Forest Avenue
"I get by with a little help from my friends."
Ambition: To be happy
Intramurals 9; Chess Club 10; Student Government Day 11, 12; Mineral Club 12.

JANNEANE LYNN BAKER
258 County Street
"Jan" "Fats"
"If we went the long way, or maybe just the wrong way, I'll never know for sure."
Ambition: To own a piece of the Rock.
Library Club 9; Intramurals 10; Varsity Swim Team 11, 12; Spirit Week 11, 12.

Silent sunlight welcome in

GINA MARIE BALDUCCI
7 Springview Court
"Today is the first day of the rest of my life!"
Ambition: Journalist
Basketball Intramurals 9; Student Government Exchange 9; Editor Literary Magazine 11; Editor in Chief Reflections 1976; National Honor Society 11, 12; Independent Study 12; Ski Club 12; Student Rap Group 11, 12.

SCOTT M. BARAO
385 N. Wheaton Avenue
"Dep"
"And with every mistake we must surely be learning."
Ambition: Veterinary Science
Basketball 9; Baseball 9, 10, 11, 12; Junior Prom.

JOSEPH E. BARBOZA
4 Blaney Circle
"Jose" "Boss"
"I am what I am, only a man."
Ambition: College
Swim Team 9, 10, 11, 12, Co-Captain 12; Audio Visual 10, 11, 12, President 12.

EDWARD J. BERRIMAN
132 Elm Street
"Ed"
"I have often regretted my speech; never my silence."
Ambition: College
Tennis Team 10, 11, 12; Cross Country 12; Indoor Track 12.

JEANETTE MARIE BARNES
140 Ferncliffe Road
"Barnes comma Jeanette!!" ". . . nette"
"Too much sanity maybe madness, and maddest of all is to see the world as it is, and not as it should be."
Ambition: Medical Nurse Practitioner
GAA 9, 10, 11, 12; Field Hockey 9; Gymnastics 11, 12; Intramurals 12; Karate Club 10, 11, 12; Spirit Week 10, 11, 12; French Club 10; Medical Club 9, 10, 11, 12, Pres. 11, 12; Class Council 11, 12; Junior Prom; Glee Club 9; Senior Prom; Yearbook; Student Government Day 9, 11, 12; National Honor Society 11, 12; Independent Study; Literary Magazine 12; Sr. Supper.

BONNIE ANN BESSETTE
264 West Avenue
"Bon"
"Memory is when you look back and the answers float in to who? When? Where?"
Ambition: To be content
Spirit Week 9, 11, 12; Intramurals 10, 12.

There is work

MARK BLACKLEDGE
28 Bunker Street
"Blackstone," "Crazy-Black"
"Take your time but hurry up."
Ambition: Auto Mechanic, Electrician

HOPE JOY BOGOSIAN
12 French Drive
"If in the twilight of memory we should meet once more, we shall speak again together and you shall sing to me a deeper song."
GAA 9, 10; Ski Club 9, 10; Intramurals; Soph. Semi-Formal; Spirit Week 9, 10, 11, 12.

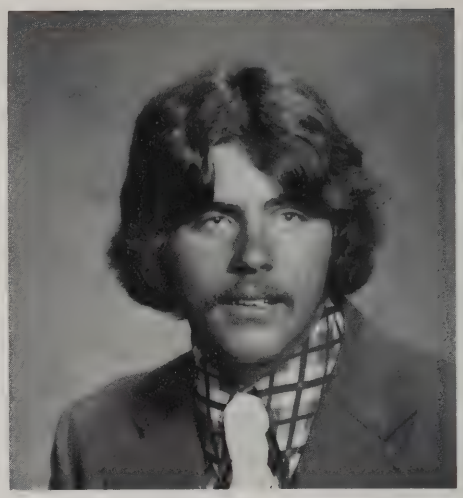

THEODORE J. BOHUN
1104 Taunton Avenue
"Ted," "Attila the Bohun," "Hunk"
"To make a friend that will last is the best gift that God could give anyone."
Ambition: To be successful, have a beautiful wife, and a lot of money.

DAVID BOUCHER
40 Haig Avenue
"Stuka"
"Great thoughts are often thought in silence."
Ambition: Culinary Arts
Tennis Club 9, Karate 9.

DAVID BOWERS
441 Olney Street
"Wink"
"What I admire in the order to which you belong is that they do live in the air; excel in athletic sports; speak our language; and they never read. This is not a complete education, but it is the highest education since the Greek."
Ambition: College
Basketball 9, 10, 11, 12; Outdoor Track 11, 12; Lettermen's Club 10, 11, 12, Vice Pres. 12.

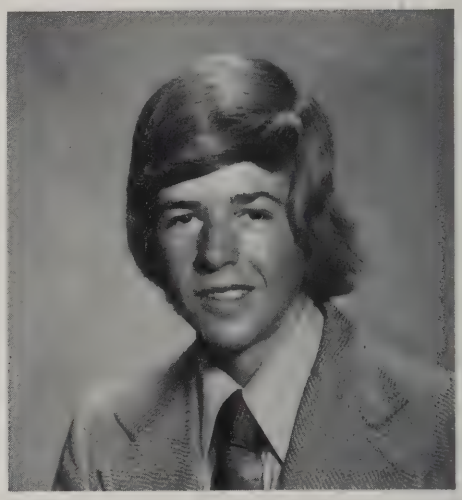

JON M. BOWERS
36 Willis Avenue
"J.B."
"Resolve to be thyself; and know that he who finds himself loses all misery."
Ambition: Lawyer
Chess Club 9; Tennis Club 9, 10, 11, 12; Hockey 12.

I must now begin

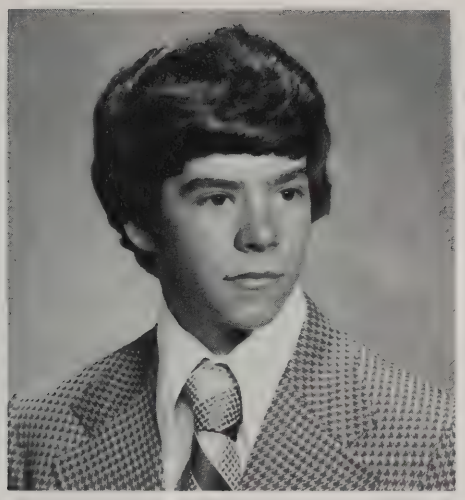

STEVEN D. BROWN
83 Maynard Ave.
"Brownie"
"Put all your troubles in a pocket with a hole in it."
Ambition: Electrician
Band 9; Karate Club 9; Hockey 9, 10, 11, 12.

SUSAN H. BRYSON
18 East Avenue
"Bice," "Sue"
"I could be good if I would but it's so boring being good."
Ambition: Social Worker
Future Teachers Assoc. 9, 10; GAA 9, 10, 11, 12; Intramurals 9, 10, 12; Spirit Week 12; Sr. Prom Comm.

MICHAEL CAHOON
1 Wesley Street
"There's place and means for every man alive."
Ambition: Dentist
Tennis Club 9, 10, 11, 12.

GREG CARACCIOLO
555 County Street
"Grunt"
"Mine, and most of our fortunes tonight shall be, drunk to bed."
Ambition: To succeed in living my own life
Baseball 9, 10, 11, 12; Hockey 10, 11, 12; Football 10, 11, 12; Lettermen's Club.

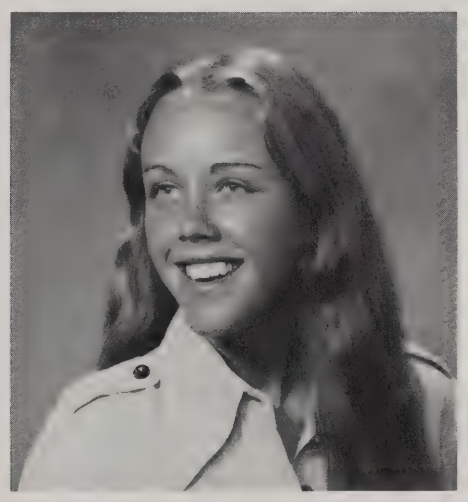

LORI A. CARLSON
525 Chestnut Street
"Lou," "Lor," "Killer"
"Peace cannot be kept by force, it can only be achieved by understanding."
Ambition: To find God's will for me
Student Council 10, 11, 12; Class Council 10, 11, 12; Student Gov't Day 9, 10, 11, 12; Ski Club 10, 12; GAA 10, 11, 12; Student Exchange Program Chairman 10; Gymnastic Club 9, 10, 11, 12; Nat'l Honor Society 11, 12; Class Rep. 10, 11; Class Pres. 12; Tennis Club 10, 12; Intramurals 9, 10, 11, 12; Jr. and Sr. Prom; Cheerleading 11, 12; Outstanding Undergraduate 11; Yearbook Staff.

MICHAEL PETER CAVALLARO
97 Anthony Street
"Mike"
"Success is yet another boundary which can be crossed by anyone."
Ambition: Computer Operator
Chess Club 9; Mineral Club 12.

All my dreams

ROBERT A. CHOATE
20 Fieldwood Avenue
"Bob"
"We are geared toward the average rather than the exceptional."
Ambition: Wildlife Management

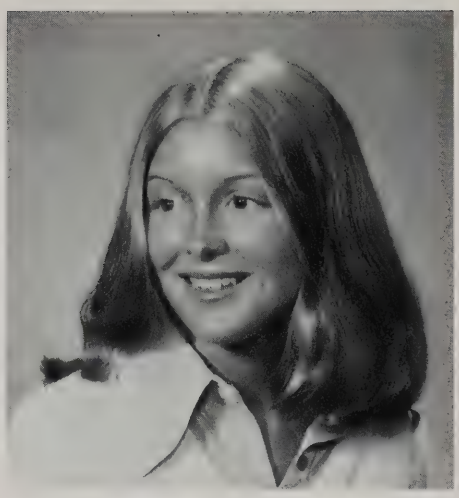

LYNNE MEREDITH CHRISTOPHER
254 Jacob Street
"Lynnie"
"Does the song of the sea end at the shore or in the hearts of those who listen to it?"
Ambition: College
Ski Club 9, 10, 11, 12; Drama Club 11; Class Council 11, 12; Jr. and Sr. Prom Comm.; Intramurals 9; Math League 11, 12; Literary Magazine 11; Nat'l Honor Society 11, Vice-President 12; Yearbook Layout Editor; Ind. Study.

WILLIAM RICHARD CIAVOLA
82 Barberry Drive
"Monk" "Willy"
"If at first you don't succeed, forget it."
Ambition: Jockey

PAMELA SUSAN CLUKEY
294 West Avenue
"Cluk"
"I've been smiling lately thinking about the good things to come and I think it could be, something good has begun."
Ambition: Fashion Merchandising

WENDY ANN COOGAN
16 Jean Drive
"Coog" "Wendell"
"The hope of life returns with the sun."
Ambition: To have a happy life.
Ski Club 9, 10, 11, 12; Tennis Club 9; GAA 9.

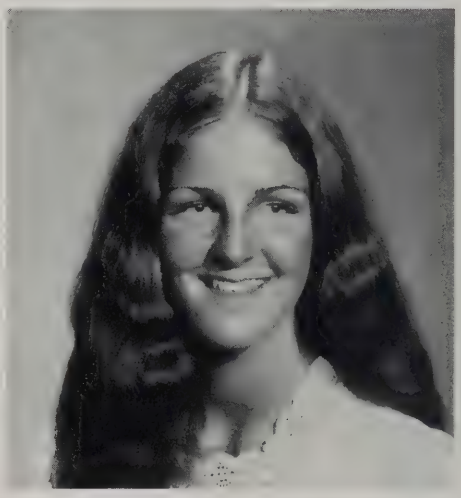

KATHLEEN ANNE COYLE
17 Haig Avenue
"Kath"
"All I have seen teaches me to trust the Creator for all I have not seen."
Ambition: Therapy
Class Council 11, 12; Student Council Pres. 12; Sophomore Semi-Formal; Jr. and Sr. Prom; Cheerleading 11, 12; Gymnastics 9, 10, 11, 12; Intramurals 9, 10, 11, 12; GAA 9, 10, 11, 12; Student Gov't 11; Independent Study; Ski Club 9, 10.

Have blown away

LISA ANN COYLE
89 Woodland Avenue
"Little Lisa" "Lee"
"Very little is needed to make a happy life. It is all within your self in your way of thinking."
Ambition: To go back to California
DECA Club 12; Spirit Week 11, 12; Senior Dance; Senior Supper.

LINDA L. CRAVEIRO
11 Arthur Street
"Edna"
"I have to say my friends this road goes a long, long way and if we are gonna find the end we're gonna need a helping hand."
Ambition: Accountant
GAA 9, 10, 11, 12; Softball 9, 10, 11, 12; Intramurals 10; Mineral Club 10.

DENNIS ROBERT CRAWFORD
27 Mayfield Street
"Craw"
"The man is wise who speaketh few things."
Ambition: Auto Body Mechanic

MARY JANE CRAVEN
32 Maynard Ave.
"Mar"
"May you always have the freedom to be yourself."
Ambition: Veterinary Assistant

ANN MARIE CROWLEY
37 Scott Road
"Like the restless sea, my many thoughts swell and break on the beach of my mind"
Ambition: Special Education
Field Hockey 9, 10, 11; All-Star Team 12; Basketball 10; Softball 9; Tennis 10; Indoor Track 11; Outdoor Track 11; Varsity Club 10; GAA 9; Sec'y 10, 11, 12; Class Council 9, 10, 11, 12; Jr. and Sr. Prom; Independent Study 12.

JAMES CULLINAN
31 Cypress Road
"Cully"
"Life is far too important a thing ever to talk seriously about . . ."
Ambition: Auto Body Mechanic

And the children

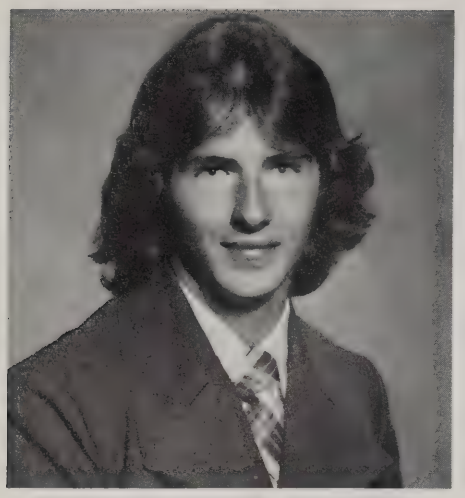

MICHAEL PETER DAIGLE
119 Coyle Drive
"Daffy"
"Come on down to the river of sound and you can really understand."
Ambition: Air Conditioning
Outdoor Track 9, 10, 11, 12; Indoor Track 9, 10, 11, 12; Varsity Club 9, 10, 11, 12, Tri-Capt. 12.

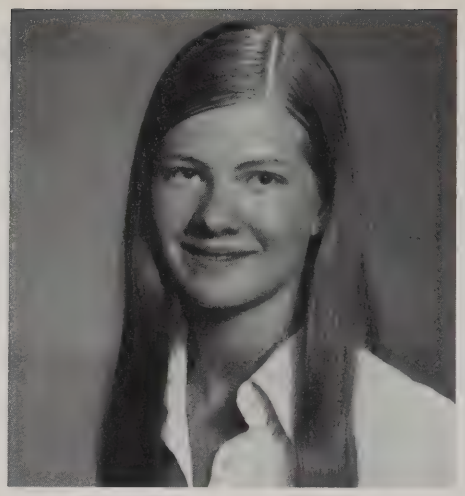

ELLEN ANN DANIELSON
29 Kenyon Drive
"Silence often says much more than trying to say what's been said before."
Ambition: Commercial Artist
Future Teachers 10; Drama Club 10, 11, 12.

JOHN ROBERT DeFONTES
207 Bradley Street
"Fonzie" "Defonzie"
"The most utterly lost of all days is one in which I have not laughed."
Ambition: To make a lot of money

BRENDA DeFOREST
176 Woodland Avenue
"Bren"
"May you always have the happiness that you deserve."
Ambition: Child Care
Glee Club 9; Mineral Club 12.

TERRY LEE DELLE FEMINE
11 Judy Ann Drive
"Te"
"Use every day as full as you can, don't worry about tomorrow."
Ambition: Undecided
Glee Club 9, 10; Track 9.

ROBERT JOSEPH DESROCHERS, JR.
29 Back Street
"To love is to know the sacrifices which eternity extracts from life."
Ambition: " To find what I want out of life and be happy."

Wait to play

ROBIN LYNNE DEVINE
47 Ferncliffe Road
". . . in the sea where I find my dreams or in the light that holds myself; will I never look toward them with a suspicious eye . . ."
Ambition: Wildlife Management
Field Hockey 9, 10, 11, 12; Intramurals 9, 10, 11, 12; Basketball 9, 10, 11, 12; Varsity Club 10; Softball 9; Track 11; GAA 9, 10, 11, 12.

MARIA FRANCES DiORIO
26 Oak Grove Blvd.
North Providence, R.I.
"The first years are the hardest years but don't worry any more, because if life leads down easy street, there's danger at your door."
Ambition: Medicine
Class Council 11, 12; Jr. and Sr. Prom Comm.; Basketball 11, 12; Cross Country 11; Tennis Club 9, 10, 11, 12; Drama Club 11; Nat'l Honor Society 11, 12; Yearbook Business Mgr.; Intramurals 9, 10, 11, 12; GAA 9, 10, 11, 12; Junior Alliance Francaise 10, Pres. 11, 12; Spanish Honor Society 11, 12.

WILLIAM DONALDSON
97 Stratford Road
"Bill"
"I drew a long, long sigh and wept a last goodbye."
Ambition: Electrician

SHARON MARIE DOURADO
45 Border Avenue
"If you ever meet a man without a smile, give him yours."
Ambition: Lab Technologist
Field Hockey 9, 10, 11; Medical Club 9, 10, 11, 12; Band 9, 10, 11; Tennis 10, 11, 12; Library Club 9, 10; Gymnastics 9, 10; FTA 11, 12; Cross Country 12; GAA 9, 10, 11, 12; Sr. Prom Comm.; Indoor Track 12; Outdoor Track 12; Intramurals 9, 10, 11, 12; Student Gov't Day 12; Spirit Week 10, 11, 12; Nat'l Honor Society 11, 12.

DONALD ROLAND DRAINVILLE
5 Forest Avenue
"Don" "Bags"
"I'll pack my bags, I'll travel on, but I'll be happier when I've gone."
Ambition: To Travel

CHRISTOPHER ALLAN DUHAMEL
6 Sherman Avenue
"Dohick"
"Thunder is good, thunder is impressive, but it is lightning that does the work."
Ambition: College
Penguin Hockey 9, 10; Varsity Hockey 11, 12; Tennis Club 9, 10, 11, 12; Cross Country 12; Lettermen's Club 12.

They'll soon remember

DEBORAH ANN DUPONT
80 Pine Street
"Dupie" "Elmo"
"Life is a wonder because you never know what tomorrow may bring."
Ambition: Undecided

DONNA CAROL DURANT
28 Barberry Drive
"Dede" "Shortie"
With a smile on my face and love in my heart."
Ambition: Office Clerk and Marriage
Girl's Glee Club 10; Mineral Club 12

JEFFREY MICHAEL EGAN
3 Harmon Avenue
"To have a good day is to have laughed at least once."
Ambition: College
Ski Club 11, 12

STEVE ELDERKIN
172 Chestnut Street
"I live my life and take whatever comes my way; in faith, I hope to be a success."

JOHN ELKHAY
262 Taunton Avenue
"Camel" "LK"
"If you can't be with the one you love, don't love the one you're with."
Ambition: Chef
Basketball 9; Basketball Intramurals 10; Karate Club 10, 11

EDWARD ESTRELLA
249 Ledge Road
"Reefer Eddy"
"The thing passed off like water from a duck's back."
Ambition: Undecided
Karate Club 10, 11, 12

Things to do

KATHLEEN ROSE FARIA
20 Watson Street
"Kathi"
"Please all and you will please none."
Ambition: Self-Fulfillment

NANCY ANN FARIA
225 Jean Drive
"Tance" "Nance"
"Yesterday is but a dream, tomorrow is only a vision, but today well-lived makes every yesterday a dream of happiness and every tomorrow a dream of hope."
Ambition: Fashion Merchandising
Drama Club 9; Ski Club 10; Soph. Semi-Formal; Jr. and Sr. Prom Comm.; Senior Council; Senior Supper Comm.

ERNEST PATRICK FERREIRA
286 Taunton Avenue
"Ernie"
"A turtle never moves unless it sticks its neck out."
Ambition: Teacher
Band 9, 10, 11, 12; Spanish Club 9, 10; Sociadad Honoraria Hispanica; Senior Class Rep.; Student Council Treasurer; Marching Band 12.

GILBERT FERREIRA JR.
643 Fall River Avenue
"Gilby Worm"
"Success to the strongest, who are always, at last, the wisest and the best."
Ambition: Firefighter
Tennis Club 9; Football 9, 10, 11, Tri-Capt. 12; Track 11, 12; Class Skits 11, 12; Varsity Club 10, 11, 12.

ROBERT FERREIRA
65 Peeptoad Road
"Bob" "Fer"
"The mind of each man is the man himself."
Ambition: Medicine
Baseball 10; Football 10, 11, 12; Hockey 10, 11, 12, Ass't Capt. 11, 12; Lettermen's Club 10, 11, 12, Pres. 12.

JAMES E. FISK
45 Carpenter Street
"Burn-Out"
"Our noisy years seem moments in the being of the eternal silence."
Ambition: To Decide
Basketball 9; Baseball 9, 10; Hockey 9, 10, 11, 12.

When the heart is young

MITCHEL FISK
45 Carpenter Street
"Mickey"
"Got to jam at all times."
Ambition: Professional Motorcross

PAMELA JEAN FRANCIS
51 Judy Ann Drive
"Pam" "Mental"
"Do not follow where the path may lead, go instead where there is no path and leave a trail."
Ambition: Physical Therapist
Field Hockey 9; Ski Club 11, 12; GAA 9, 10, 11, 12; Medical Club 10, 11, 12; Gymnastics 9, 10, 11, 12; Class Council 9, 10, 11, 12; Yearbook; Intramurals 9, 10; Band 9, 10; Spirit Week 9, 10, 11, 12; Junior, Senior Prom Committee; Senior Supper.

PATRICIA L. FRANCIS
12 Pearl Street
"Love is found in the depths of the heart; where yesterday is forgiven, today is a miracle, and tomorrow is a dream."
Ambition: Certified Public Accountant
GAA 9, 12; Drama Club 9, 12; Intramurals 9, 10, 11, 12; Jr. and Sr. Prom Comm.; Spirit Week 11, 12.

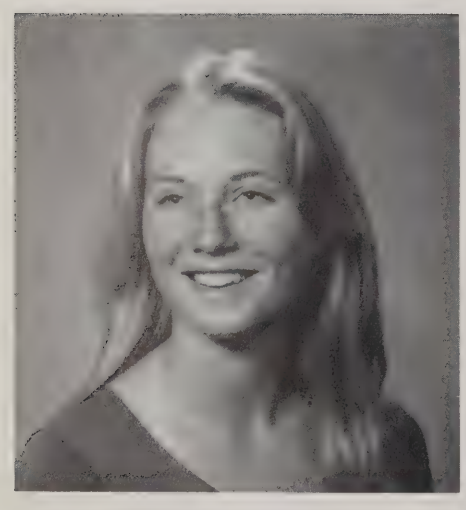

BRENDA LOU GAMMONS
110 Coyle Drive
"Gams"
"So on and on I go, the seconds tick the time out, there's so much left to know and I'm on the road to find out."
Ambition: Psychology
Class Council 9, 10, 11, 12; Jr. and Sr. Prom Comm.; Spirit Week 10, 11, 12; Karate Club 10; Yearbook Literary Staff; Student Gov't Day 11, 12; Senior Supper Comm.

RAYMOND GEORGE JR.
200 Read Street
"Ray" "Camel Jockey"
"It is not what he has, or what he does which expresses the worth of a man, but what he is."
Ambition: College
Football 9, 10, 11, 12, Tri-Capt. 12; Basketball 9, 10, 11, 12; Baseball 9; Outdoor Track 10; Tennis 11, 12; Soph. Semi-Formal; Varsity Club 10, 11, 12.

RUTH ELIZABETH GILBERT
Willow Street
Lockport, New York
"Ruthie"
"Farewell to you and the youth I have spent with you. It was but yesterday we met in a dream. The noontide is upon us and our half waking has turned to fuller day, and we must part."
Ambition: Social Work
Class Council 9, 10, 11; Student Council 9, 10, 11; Field Hockey 9, 10; GAA 9, 10, 11; Gymnastics 10; Student Council Rep. 9; Spirit Week 9, 10, 11; Soph. Semi-Formal; Jr. Prom; Class Pres. 11; Class Vice Pres. 10.

And the night is done

JOHN HERBERT GILMORE
2 Fieldwood Avenue
"Jack"
"A traveler am I and navigator, and every day I discover a new region within my soul."
Ambition: To get ahead in life
Baseball 9, 10, 11, 12; Hockey 11, 12; Football 11.

KATHLEEN F. GORMAN
Newman Avenue
"Kathy" "Kath"
Ambition: Veterinary Assistant

MARY GORMAN
10 Sanders Avenue
"MG" "Gomes"
"Hope and patience are two sovereign remedies for all, the surest reposals, the softest cushions to lie on in adversity."
Ambition: Happiness and Peace of Mind
GAA 9, 10; Literary Magazine 11, 12, Editor 12; Yearbook Lit. Staff; Class Councils 11, 12; Student Government Exchange Comm. 10, 11, 12; Student Gov. Day Program 9, 10, 11, 12; Drama Club 11, 12; Junior Alliance Francaise 11, 12; Junior, Senior Prom Comm.; National Honor Society 11, 12; Secretary 12; Spirit Week Comm. 9, 10, 11, 12.

ROBERTA DENISE GOULART
595 Fall River Avenue
"Bert" "Bobbie" "Snap"
"Curious people ask questions, determined people find the answers."
Ambition: Medical Field
GAA 9, 10, 11, 12; Gymnastics 10, 12; Junior, Senior Prom Committees; Intramurals 9, 10, 11, 12; Senior Council; Senior Supper; Independent Study.

ELAINE GOURAS
735 Prospect Street
"Lapubliase"
". . . and like the clouds, My life is but a parting, and a meeting . . . a tear and a smile."
Ambition: Medicine, Biology
GAA 9, 10, 11, 12; National Honor Society 11, 12; Intramurals 9, 10, 11; Yearbook Layout Staff; Class Councils 11, 12; Student Advisory Committee 11; Literary Magazine 11, 12; Junior, Senior Prom; Spirit Week 11, 12; Student Gov't Day 12; Gymnastics 9; Senior Supper; Dances 9, 10, 11, 12.

JAMES MICHAEL GOUVEIA
183 Jean Drive
"Jim" "Jimmy" "Goove"
"May I be granted the strength to accept the things I cannot change, the courage to change the things I can, and the wisdom to know the difference."
Ambition: Medicine or Sociology.
Chess Club 9, 10; National Honor Society 11, 12, Pres. 12; Yearbook Literary Staff; Junior Alliance Francaise 11, 12; Class Council 11; Drama Club 11, 12; Math League 11, 12; Literary Magazine 11, 12; Assistant Editor 12.

And the sky is blue;

NORMA JEAN GOYETTE
33 Sykes Road
"Norm"
"You see things as they are; and ask 'Why?'. But I dream things that never were and ask, 'Why not'?"
Ambition: College and Happiness always
Independent Study 12.

STEPHEN JOSEPH GRENIER
40 Linden Road
"Cade"
"My future rides with bear, in the curl of a wave."
Ambition: College
Football 9, 10; Baseball 9, 10, 11, 12; Basketball 9; Indoor Track 10.

KIMBERLY ANN HALLIWELL
80 Oakland Avenue
"Kim," "Munchkin," "Shortie," "Kimba"
"There's wealth beyond measure in the little things we treasure; Hey, I've got nothing to do today but smile —"
Ambition: Math Teacher
GAA 9, 10, 11, 12; Band 9, 10, 11; Band Representative (Council) 9; Spirit Week 10, 12; Tennis Team 10, 11, 12; FTA 11, 12, Vice Pres. 12; Intramurals 9, 10, 11, 12; Senior Prom Comm.

JAMES HARSHAW III
23 Stratford Road
"Jim"
"It wouldn't be so bad if my head had half the influence my heart did."
Ambition: To give all of myself
Basketball 9; Outdoor Track 10, 11, 12; Indoor Track 11, 12; Spirit Week 11; Student Exchange; Student Council 12; Vice Pres. 12; Yearbook; Student Government.

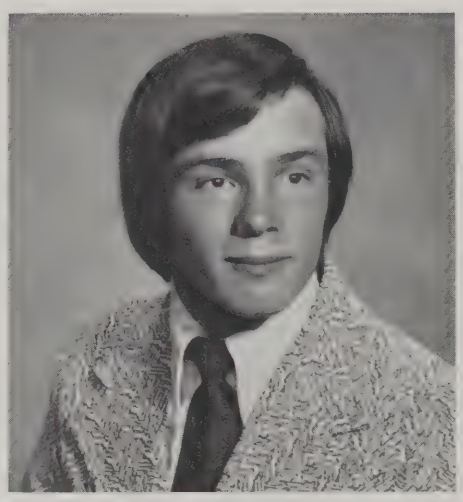

GEORGE HASLIP JR.
214 Warren Avenue
"Life goes around just once, so work hard when you are young, when you get older, take life as easily as you can; you'll be around for a long time."
Ambition: Carpenter or Landscaper
Indoor Track 10, 11, 12; Outdoor Track 10, 11, 12.

PATRICIA ANN HAYES
76 Chainey Street
"Patti"
"If we could read the secret history of our enemies, we should find in each man's life; sorrow and suffering enough to disarm all hostility."
Ambition: To accept people as they are and not as I would like them to be.
Cheerleading 10, 12; Pep Squad 9; Independent Study; Drama Club 12; Sophomore Semi-Formal Comm.; Junior Prom Comm.; Varsity Club 12.

Morning songbird

MARTHA HEALEY
19 Smith St.
"Marty"
"A smiling face is an earthlike star. A frown can't bring out the beauty that you are."
Ambition: Child Care
Class Council 9, 10, 11, 12; Class Rep. 10, 12; Student Council 10, 11, 12; Gymnastics 9, 10; Spirit Week 10, 11, 12; Junior Prom; Senior Prom.

JOANNE CAROL HERON
153 Jean Drive
"Jo"
"A friend is someone who can see through you and still enjoys the show."
Ambition: Administrative Ass't.
Spirit Week 9, 10, 11, 12; Drama Club 10; Senior Prom; Yearbook Layout Staff.

RICHARD M. HICKS
76 Haig Avenue
"Hicksey"
"It makes us or it mars us."
Ambition: Undecided

SANDRA HOGAN
34 Clarke St.
"Sandy" "Hogie"
"My interest is in the future, because I am going to spend the rest of my life there."
Ambition: Recreation
Future Teachers Assoc. 9; Intramurals 9, 10, 11, 12; Tennis Club 9; GAA 10, 11, 12.

CHRISTOPHER W. HOPKINS
44 Watson Street
"Hop" "Hoppy" "Chris"
"Out of the frying pan; into the fire."
Ambition: To live life to the fullest extent.
Hockey 9, 10, 11, 12; Ski Club 9, 10, 11, 12; Football 9, 12.

THOMAS PETER HURLEY
77 Fieldwood Avenue
"Tom" "Hurl"
"And from the quiet man stem vines of great morality and leaves of tender sincerity."
Ambition: Sports Writer, Accountant
Freshman Basketball Scorer 9; J.V. Baseball Scorer 9; Basketball Manager 10; Baseball Scorer 10, 11; National Honor Society 11, 12.

Sing away

ELIZABETH ANNE IRONS
437 North Wheaton Avenue
"Liz"
"Laugh and the world laughs with you, cry and cry alone."
Ambition: To travel and be happy.
Intramurals 9, 10, 11, 12; Junior Prom Comm.; Senior Prom Comm.; Spirit Week Comm. 11, 12.

STEPHEN B. JANELLE
144 Cedar Lane
"Steve," "Gazelle"
"Yesterday is already a dream, tomorrow is only a vision, but today well-lived makes every yesterday a dream and every tomorrow a vision of hope."
Ambition: Undecided
Nat'l Honor Society 11, 12; Mineral Club 12; Sociedad Honoraria Hispanica 10, 11, 12, Pres. 12.

DENNIS G. JENNINGS
964 Pine Street
"Do not worry about what people are thinking about you — for they're not thinking about you! They are wondering what you are thinking about them."
Ambition: Building Inspector
Mineral Club 10, 11, 12; Spanish Club 9, 10, 11, 12; Sociedad Honoraria Hispanica 9, 10, 11, 12.

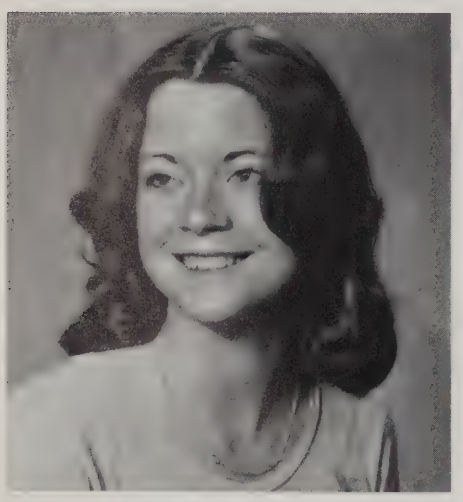

KAREN LOUISE JOOST
10 Laurel Court
"Kam," "Kare," "Twig, the Wonder Kid"
"Inspirations, have I none; just to touch the flaming dove."
Ambition: Special Education
GAA 10, 11; Class Council 11, 12; Gymnastics 9, 10; Junior Prom Comm.

JOYCE JORDAN
106 Pine Street
"D.J."
"The fruit of life; serenity"
Ambition: Accountant

JANET MARIE JOUBERT
167 Coyle Drive
"Jube"
"Try to realize it's all within yourself, no one can make you change."
Ambition: To travel

Lend a tune

CENITH JESSIE KOLLE
80 Sunset Drive
"Cindy," "Zenith," "Snith"
"The fate of this man or that man is less than a drop, although it is a sparkling one, in the great motion of the sunlit sea."
Ambition: CPA, Legal Secretary
Medical Club 10, 11, 12, Vice Pres. 11; Glee Club 10, 11, 12, Vice Pres. 11; Literary Magazine 11, 12; Class Council 11, 12; Homeroom Rep. 11, 12; Hockey Cheerleading 11, 12; Karate Club 10; French Club 10; Spirit Week Comm. 9, 10, 11, 12; Junior Prom Comm.; Senior Prom Comm.; Yearbook Literary Staff; Independent Study.

JOHN MICHAEL KORKUC
60 Washington Street
"Kork"
"He who conquers others is strong, but he who conquers himself is mightier still."
Ambition: Biologist
Hockey 9, 10, 11, 12; Student Council 9, 12; Tennis Club 9, 10, 11, 12; Captain 11, 12.

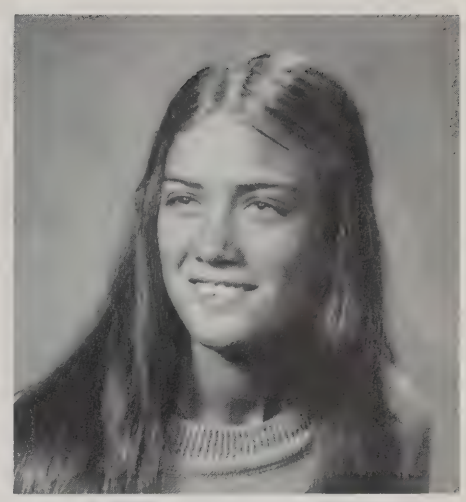

DENISE DIANE KURAK
409 County Street
"Turch"
"The mystery of life is not a problem to be solved, but a reality to be experienced."
Ambition: Special Education
Intramurals 10, 11, 12; Spirit Week Comm. 11, 12; Junior Prom Comm.; Drama Club 12; Senior Council; Independent Study; GAA 10, 11, 12.

RICHARD P. KURAK
409 County Street
"Rick"
"You shall go forth, but stay still if you don't know where your destination is."
Ambition: Physical Education Teacher
Chess Club 9; Basketball 9, 10; DECA.

MARY ELIZABETH LaFRANCE
28 Williams Avenue
"Marybeth"
"How can we be sure of anything — the tide still changes."
Ambition: Nurse
GAA 9, 10, 11, 12; Ski Club 9, 10; Field Hockey 9, 10, 11; Gymnastics 10; Intramurals 10; Junior Prom Comm.; Senior Prom Comm.; Class Council 9, 10, 11, 12; Class Treasurer 9, 10, 11, 12.

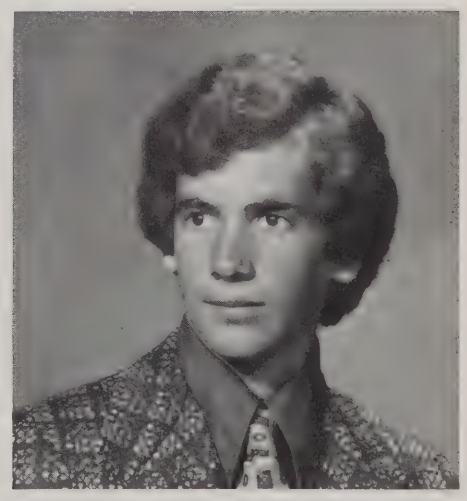

DENNIS JAMES LANGWELL
78 Watson Street
"Tadd"
"Try to realize that it is all within yourself, no one can make you change."
Ambition: Industrial Management
Basketball 9; Intramurals 9, 10, 11, 12; Tennis Club 9, 10, 11, 12.

To another day

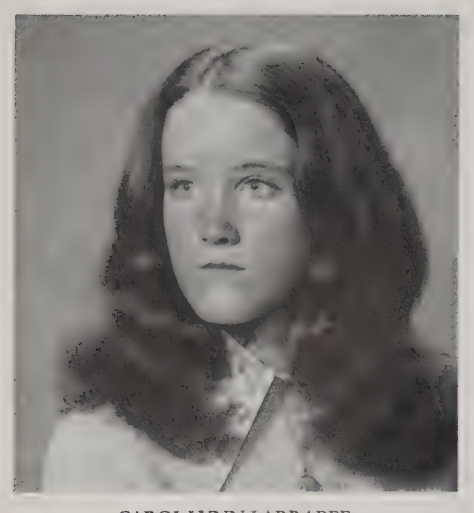

CAROL LYNN LARRABEE
157 Arcade Avenue
"Lar"
"Always happy, never sad, sometimes naughty, never bad."
Ambition: Receptionist
Softball 9, 10; Field Hockey 9, 10, 11, 12; GAA 9, 10, 11, 12; Basketball 10; Intramurals 11, 12; Sophomore Council; Junior Prom Comm.

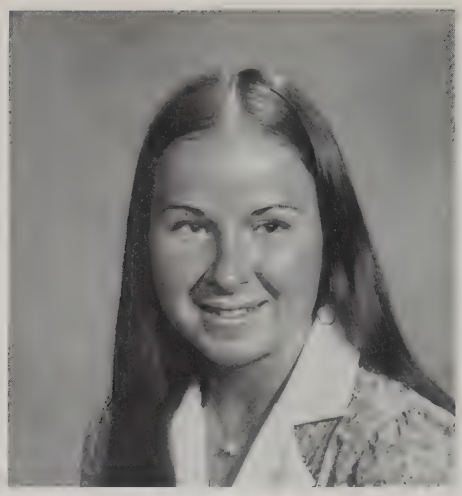

BETH ANN LEACH
11 Linden Road
"Cous," "Bobbsey Twin"
"With his hand in mine, and his smile to guide me, I can face anything in this world."
Ambition: Medical Secretary
Medical Club 11; Mineral Club 12.

JOHN G. LEONARD, JR.
29 Sims Avenue
"Jack"
"The desire of the moth for the star, of the night for the morrow; the devotion to something afar, from the sphere of our sorrow."
Ambition: College
Karate Club 9, 10, 11, 12.

LAURIANNE C. LETOURNEAU
21 Wilson Street
"Laurie," "Crackle"
"Strangers are friends we haven't met."
Ambition: Medical Career
GAA 9, 10, 11, 12; Intramurals 9, 10, 12; FTA 10; Class Council 11, 12; Junior Prom Comm.; Senior Prom Comm.; Nat'l Honor Society 11, 12; Independent Study; Swim Team 9.

DONNA-LEE LEWIS
60 Scott Road
"D.-Flee"
"I might ride above, I might go below, I'll rise with the tide and go with the flow."
Ambition: Graphic Design, Advertising
Ski Club 9, 10, 11, 12; GAA 9, 10, 11, 12; Spirit Week Comm. 9, 10, 11, 12; Field Hockey 9, 11, 12; Gymnastics 9, 10, 11, 12; Tennis Team 9, 10; Junior Prom Comm.; Senior Prom Comm.

DOUGLAS J. LINCOLN
91 Hunt Street
"Link," "D," "Doug," "Bug"
"Being a head is traveling the high way of life."
Ambition: To be remembered long after I am gone.
Karate Club 9, 10, 11; Outdoor Track 11, 12.

Bring your wings

ROBERT LINDELL
591 Fall River Avenue
"Bobby," "Marty"
"The mildest manners and the gentlest heart."
Ambition: Electrician

DENNIS MARK LINTON
81 Fall River Avenue
"Deni"
"I live my life day by day."
Ambition: Undecided

SUZANNE ELIZABETH LIST
133 Jacobs Street
"Sue," "Lust," "Lopes"
"There can be no rainbow without a cloud and a storm."
Ambition: Dramatic Criticism
Class Council 9, 11, 12; Homeroom Rep. 9, 11, 12; Ski Club 9; Gymnastics 10; Intramurals 10, 11; GAA 9, 10, 11, 12; Sophomore Semi-Formal; Junior Prom Comm.; Senior Prom Comm.; Drama Club 9, 10, 11, 12, Pres. 12; Spirit Week Comm. 11, 12; Cross Country 11; Literary Magazine 11, 12; Student Gov't 11, 12; Nat'l Honor Society 11, 12; Yearbook (Co-Literary Editor)

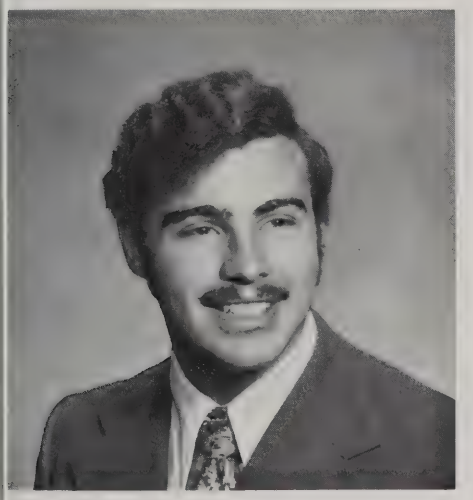

JAMES ANTONIO LOMBARDO
207 Arcade Avenue
"Nikoli," "Jimbo"
"Strength lies not in the attack, but defense."
Ambition: Undecided
Football 9; Outdoor Track 10, 11, 12; Indoor Track 11, 12

DIANE ALLENSON LONGWORTH
59 Marnoch Drive
"Dee Dee"
"For my thoughts are not your thoughts, neither are your ways my ways."
Ambition: Conservationist
Softball 9, 10, 11; Basketball 10; Varsity Club 10; GAA 9, 10, 11, 12; Vice Pres. 11, Pres. 12; Intramurals 9, 10; Junior Prom Comm.

REBECCA LUSSIER
11 Adams Court
"Becky"
"Tomorrow it may rain, but I'll follow the sun."
Ambition: Undecided

And choose a roof

CYNTHIA ELIZABETH LUTHER
95 Hope Street
"Cindy," "Cyn," "Luther"
"A kiss is a little like a party dress; it takes the right woman to make it work."
Ambition: To reach five feet; to be a jockey.

DEBRA LEE MALLON
55 Burnside Avenue
"Debbie"
"Nothing good happens fast"
Ambition: Hairdresser; Fashion Industry

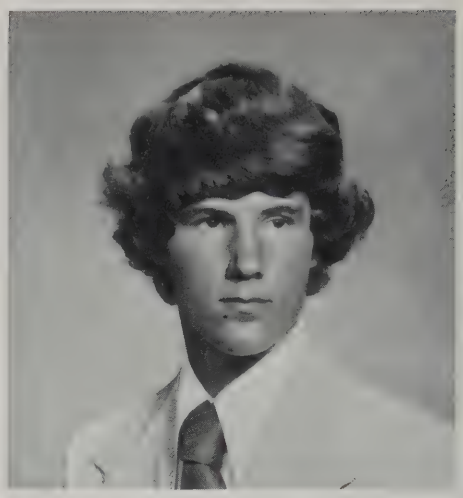

MICHAEL G. MARQUIS
96 Central Avenue
"Mike"
"Life is a tragedy wherein we sit as spectators for awhile and then act our part in it."
Ambition: Auto Mechanic

DEBORAH MARTIN
1360 Newman Avenue
"Debbie"
"I am not in this world to live up to your expectations and you are not in this world to live up to mine."
Ambition: Social Work

JAMES McDONALD
507 Taunton Avenue
"Jim," "Jimmy," "Crazy Maniac"
"I care not if I stand alone, for I must be myself"
Ambition: College
Karate 10, 11, 12; Chess 9, 10.

GARY K. McNALLY
49 Willis Avenue
"Life is like my favorite pastime, cruising upon an open highway and going one knows not where."
Ambition: Law Enforcement

Sing a song of love and truth

DEBORAH ANN MEDEIROS
444 County Street
"Debbie"
"Be what you are, not what people want you to be."
Ambition: College; To be happy.

JOSEPH CAETONO MELLO
97 Briarwood Drive
"Jay," "P.J."
"Let he who has eyes to see; see. Let he who has ears to hear; hear."
Ambition: Lawyer
Baseball 9, 10, 11, 12; Hockey 12; Football 9; Student Council 10, Representative 11, Vice President 11.

MARC MESSIER
32 Perrin Avenue
"Cricket"
"In the beginning man created God . . ."
Ambition: College
Student Government Day 10, 11, 12; Hockey 9, 10, 11, 12; Football 9, 10, 11.

DAVID MESSINGER
72 Jacob Street
"Big Mess"
"Put off until tomorrow what you can do today"
Ambition: Oceanography, U.S. Coast Guard
Swim Team 9, 10, 11, 12; Co Capt. 11, 12; Golf Team 9, 10, 11, 12; Varsity Club 10, 11, 12.

DAVID A. MILLER
20 Rosewood Drive
"Mort," "Uncle," "Mortimer"
"There are two reasons for drinking: one is when you are thirsty — to cure it; the other when you are not thirsty — to prevent it. Prevention is better than cure."
J.V. Baseball 9, 10; Varsity Baseball 11, 12.

ROBERT SHAWN MILLER
21 Grace Court
"Shawn"
"A man is what he is, not what he pretends to be."
Ambition: Undecided
Varsity Swimmer 9, 10, 12.

We'll soon remember if you do

MICHAEL JOHN MORIN
393 Oak Hill Avenue
"Moron"
"Let justice be done though the world perish."
Ambition: Law Enforcement

STEPHEN BRUCE MORRISON
25 Lynn Avenue
East Providence, R.I.
"Steve"
"The future lies not in the person but within the actions of the present."
Ambition: Military, Rock Musician, Mechanic.

DONNA JEAN MOWRY
17 Alta Street
"Shrimp," "Lil Donna"
"And through my heart my dreams are revealed for the best of me and the goodness of others."
Ambition: Secretary
Pep Squad 9; Literary Magazine 11; Yearbook 12.

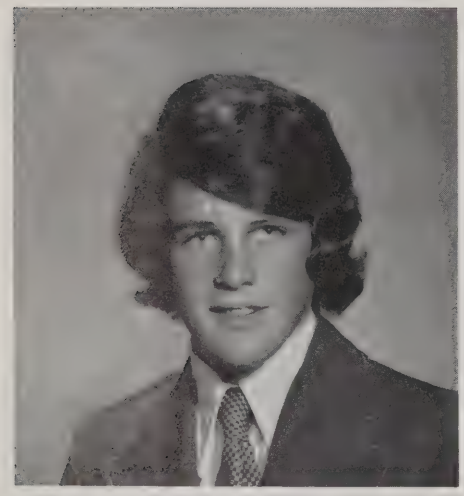

MICHAEL JOSEPH MULLEN
40 Cypress Road
"Ceps"
"It's great to be great but it's greater to be human."
Ambition: Lawyer
Cross Country 9, 10, 11, 12; Indoor Track 9, 10, 11, 12, Tri-Capt. 12; Outdoor Track 9, 10, 11, 12, Tri-Capt. 12; National Honor Society 11, 12; Letterman's Club 9, 10, 11, 12.

J. MICHAEL MULRY
158 Newman Avenue
"Mo"
"Life's greatest achievement is the continual remaking of yourself so that at least you know how to live."
Ambition: To play college basketball.
Baseball 9, 12; Basketball 9, 10, 11, 12; Letterman's Club Treas. 12.

RONALD NELSON
14 Metropolitan Park Avenue
"Ron"
"Of their own merits modest men are silent."
Ambition: Salesman who meets farmer's daughters
Outdoor Track 10, 11, 12; Indoor Track 11, 12.

When all things were tall;

KATHRYN ELEANOR NORDSTROM
665 Pine Street
"Kathy" "Norda"
"I listen to the wind, to the wind of my soul. Where I'll end up, well I think, only God really knows."
Ambition: To live life to its fullest
Cheerleading 10, 11; Intramurals 9, 10; Newspaper Club 9; Ski Club 9; Jr. and Sr. Prom Comm.; Class Council 9, 10, 11, 12; Yearbook Bus. Staff; Independent Study 12.

KEITH DONALD NORDSTROM
665 Pine Street
"Nord"
"Man's flight through life is sustained by the power of his knowledge."
Ambition: College
Ski Club 9; Cross Country 9, 10, 11; Indoor Track 9, 10, 11, 12, Tri-Capt. 12; Outdoor Track 9, 10, 11, 12, Tri-Capt. 12; Lettermen's Club 10, 11, 12, Sec'y 12; Yearbook Literary Staff; Yearbook Photographer.

LARRY JAMES NOVOTNY
19 Linden Road
"Novot"
"You can climb mountains, you can swim the seas, you can jump into the fire, but you'll never be free."
Ambition: Aviation
Swim Team 9, 10; Spanish Club 9, 10.

LINDA OLEAN
89 Warren Avenue
"All that we see or seem is but a dream within a dream."
Ambition: To be happy

DONALD OLIVER
601 Fall River Avenue
"Ol"
"How sweet to remember the trouble that has passed."
Ambition: Electrician
Football 9, 10, 11, 12.

TIMOTHY E. PAINE
24 Gardner Street
"Tim"
"We shall win because we are the stronger"
Ambition: Undecided
Cross Country 9, 10, 11, 12; Indoor Track 9, 10, 11, 12; Outdoor Track 9, 10, 11, 12; Lettermen's Club 10, 11, 12.

And our friends were small,

LOIS A. PAOLISSO
1038 Fall River Avenue
"Lo" "Frosty"
"Love is a two way decision — part of me, part of you."
Ambition: Hairdresser; Marriage
Mineral Club 12.

MARK WAYNE PAPSON
Ferncliffe Road
"Always take as much as you can; different strokes for different folks."
Ambition: To rule the world

RANDY STEPHEN PARDINI
127 Oakhill Avenue
"Crazy Par"
"A wise man sees as much as he ought, not as much as he can."
Ambition: College
Swim Team 10; DECA 12.

MANUEL A. PARECE
640 Taunton Avenue
"Blimp" "Amazon" "Rhino"
"Have a good time whenever you can."
Ambition: Anything

ROBERT PARENT
93 Dexter Avenue
"Father Hawk"
"To mourn a mischief that is past and gone, is the next way to draw new mischief on."
Ambition: To enjoy life
Swim Team 10; Tennis 12; Football 11, 12.

DONNA MAE PARSONS
214 Forest Avenue
"Parkay "Myrtle" "Par" "Thor"
"Everyone has the right to be an individual, but an obligation to be one."
Ambition: College
Karate 9, 10; Drama Club 9, 10, 11, 12; Newspaper Club 9, Fashion Editor 10; Intramurals 9, 10, 11, 12; Girl's Tennis 9, 10; Gymnastics 9, 10, 11, 12; Class Councils 9, 10, 11, 12; Homeroom Representative 9; Soph. Semi-Formal; GAA 9, 10, 11, 12; Junior, Senior Prom Committee.

And the world was new;

JEFFREY WILLIAM PARTINGTON
61 Scott Road
"Jeff"
"It's easy to be pleasant when life flows along like a song, but the man worthwhile is the one who will smile when everything goes dead wrong."
Ambition: Science
Karate 9; Outdoor Track 9; Golf 10, 11, 12; Drama 10, 11, 12; Independent Study.

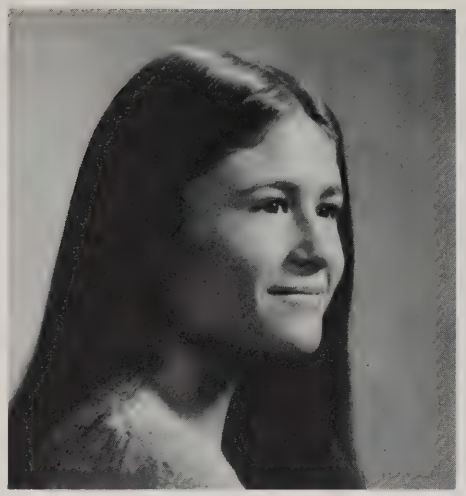

ERIN LYNN PARTRIDGE
12 Bear Hill Road
"Partridge" "Purr"
"Lately I wonder what I do it for — if I had my way I'd just walk through those doors and wonder."
Ambition: Sociology
Class Councils 9, 10, 11, 12; Class Secretary 9, 10, 12; Freshman Dance; Chairman Spirit Week Committee 9, 10, 11, 12, Co-Chairman 11; Drama Club 9; GAA 9, 10, 11, 12; Cross-Country 11; Indoor and Outdoor Track 10; Soph. Semi-Formal; Literary Magazine 11; Student Government Exchange 11, 12; Junior, Senior Prom.

GERALD PENACHO
163 Fall River Avenue
"Gerry"
"Laughter is not at all a bad beginning for a friendship, and it is by far the best ending for one."
Ambition: Undecided

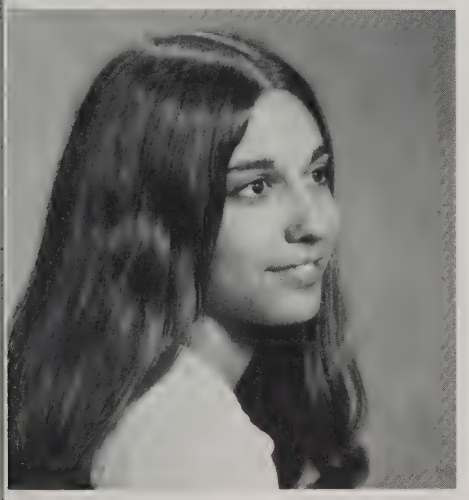

SUSAN JANET PERREIRA
88 Oakland Avenue
"Sue"
"A seeker of truth follows no path. All paths lead where truth is here."
Ambition: Social Work
Library Club 9; Intramurals 10, 11, 12; Mineral Club 9, 10, 11, 12; GAA 10; Future Teacher's Association 10; Junior Prom.

RONALD JAMES PERRY
36 Hope Street
"Ron" "Perriwinkle" "Ernie"
"Laughter is the only emotion that remedies mistakes."
Ambition: Journalism
Karate 9; Intramurals 10, 12; Literary Magazine 11, 12; Yearbook Business and Literary Staff.

WINNIFRED ANN PERRY
33 Redwood Lane
"Winnie"
"Her ways of pleasantness and all her paths of peace."
Ambition: To be free and happy in this dreadful world.

Sleepy horses, heave away

LILLIAN PETERS
50 Lake Street
"Lill"
"May success be the determination of everyone and may happiness be the biggest goal in life."
Ambition: Hairdresser; to be happy with my new family
Girl's Glee Club 10, 11, 12; Swim Team 9.

DIANE MARIE PETORELLI
76 Hawthorne Drive
"Music expresses that which cannot be put into words and that which cannot remain silent."
Ambition: Music Teacher
Band 9, 10, 11, 12; Library Club 9, 10, Vice President 10; Mineral Club 9, 10, 11; National Honor Society 11, 12.

DANIEL REIS PIMENTAL
27 Cindy Drive
"Zed, the Exterminator"
"Don't say things. What you are stands over you the while and thunders so I cannot hear what you say to the contrary."
Ambition: Biologist
Karate Club 9, 10, 11, 12.

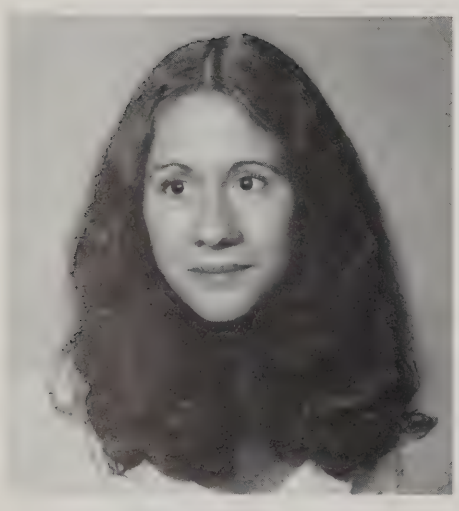

JoANNE MARIE PONTIFICE
11 Benson Avenue
"Jo" "Shorty"
"Success is getting what you want. Happiness is wanting what you get."
Ambition: Accountant
Girl's Varsity Softball 9; Volleyball Intramurals 9; Gymnastics 9.

EDWARD J. POULOS
11 Kent Drive
"Ed" "Pool"
"With malice for none, and charity for all."
Ambition: Computer Technician
Chess Club 9, 10; Intramurals 9, 10.

MARSHA ALLISON PYRON
97 Oakhill Avenue
"Love consists in desiring to give what is our own to another and feeling his delight as our own."
Ambition: College; Airline Stewardess
Field Hockey 9; Basketball 9; Ski Club 9; Student Rap Group 11, 12.

Put your backs to the golden hay

MARY JANE QUATTRUCCI
192 Willard Avenue
"Janey" "Quatt"
"In the tour through life, be yourself, for you only pass through life once."
Ambition: To be accepted for what I am, not what others want me to be.
Softball 11; Class Councils 9, 10, 11, 12; Class Sec. 10; Ski Club 9, 10; Newspaper 9; Intramurals 9; GAA 9, 10, 11, 12; Indoor Track 10; Student Gov't Day 11; Independent Study; Junior Prom; Senior Prom.

ARLENE JOAN RAMOS
4 Elmdale Street
"Sparky" "Spark" "Panda"
"To find pleasure in simple things: a word . . . a smile . . . a thought. To plan and dream, but not forget the joys the past has brought."
Ambition: College
Softball 9; Intramurals 9, 10; Drama Club 9, 10; GAA 9, 10; Spirit Week 11; Junior Prom.

JULIE BETH READ
46 Washington St.
"Weed"
"I've been smiling lately thinking about the good things to come, and I believe it could be something good has begun."
Ambition: Travel Agent
Ski Club 9, 10; Glee Club 9, 10; Senior Prom; Student Rap Group 11, 12.

MICHAEL JOHN REBOLA
365 Anthony Street
"Bola"
"When you follow as others do, you will never be anything."
Ambition: Marine Biologist
Freshman Basketball; JV Baseball 9, 10.

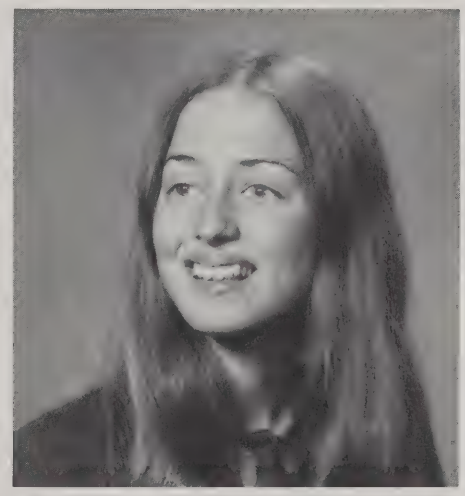

KIMBERLY ANN REDDINGTON
70 Barberry Drive
"Kim" "Kimba"
"Time is forever, but a moment once passed is forever gone."
Ambition: Dental Hygienist
GAA 9, 10; Drama Club 9; Freshman Dance; Sophomore Dance; Sophomore Semiformal; Intramurals 9; Spirit Week 9, 10, 11, 12.

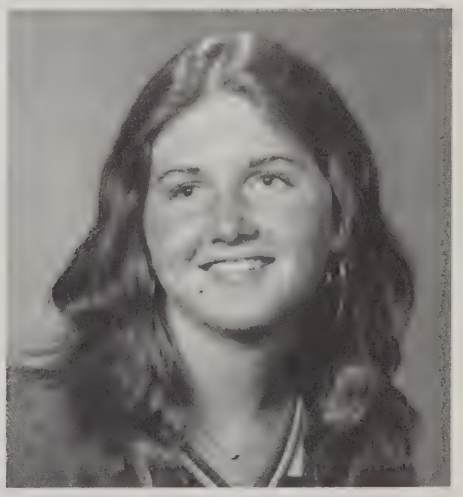

KATHLEEN MARY REDDY
26 Redwood Lane
"Kathy" "Kath"
"A laugh to be joyous must flow from a joyous heart, for without kindness, there can be no joy."
Ambition: Accountant, Business Executive
Intramurals 10, 11, 12; Junior Prom; Senior Prom; Drama Club 12; Spirit Week 11, 12; Cheerleading 11, 12; Senior Council, Homecoming Queen.

Don't ever look behind

ELISE LETENDRE REED
993 Pine Street
"Minew" "Elsie"
"If you love something let it go, if it returns it's yours, if it doesn't, it never was."
Ambition: Typist
Band 9, 10, 11, 12; Library Staff 10; Mineral Club 12.

CHARLES STOKES ROBBINS
225 Brown Avenue
". . . We can deal with rockets and planes, what does it mean? Ain't nothing said."
Ambition: Undecided
Chess Club 9.

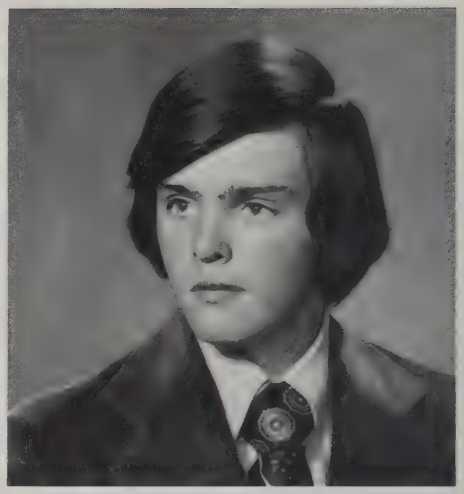

JOHN ROBERTSON
156 Bloomfield Street
"He that lives upon hope will surely die fasting."
Ambition: Undecided

DANIEL RUSSELL ROBILLARD
46 Summer Drive
"There are two good things in life, freedom of thought and freedom of action."
Ambition: Undecided

MARY ANN ROBITAILLE
70 Bloomfield Street
"Mare" "Robe"
"A smile for every girl, and two for every boy."
Ambition: To meet Charlton Heston
Intramurals 9, 10, 11, 12; Swim Team 9, 10; GAA 9, 10, 11, 12; Varsity Club 10.

LLOYD F. RUTTERFORD
39 Brook Street
"Pink Floyd"
"Life is not in the past or present; but in the future."
Ambition: Law Enforcement
Boy's Glee Club 10; Audio Visual Club 11, 12; DECA 11, 12.

At the work you've done

SUSAN J. SACCONE
182 Hope Street
"Sue"
"Better by far you should forget and smile than that you should remember and be sad."
Ambition: Elementary Education; Travel
GAA 9, 10, 11, 12; Tennis 9, 10; Gymnastics 9, 10; FTA 9, 10; Junior Prom; Senior Prom; Spirit Week 9, 10, 11, 12; Senior Council.

JUDY SALZILLO
53 Anthony Street
"Judd"
". . . And it's only the giving that makes you what you are."
Ambition: To find some peace of mind.
Class Council 9, 10, 11, 12; Sophomore Semi-Formal; Junior Prom; Senior Prom; Yearbook Sports Editor.

BRUCE SAUNDERS
199 Cole Street
"Two men look out through the same bars, one sees the mud, one the stars."
Ambition: Business Administration
Spanish Honor Society.

CHARLES SAVARY
37 Foch Avenue
"Chuck"
"Things do not change, we change."
Ambition: Mechanic

CHARLES SCOTT
65 Bear Hill Road
"Chuck" "Charlie" "Scotty"
"A moment's insight is sometimes worth a life's experience."
Ambition: Fireman
Spanish Club 9, 10, 11, 12; Junior Prom Committee; Band 10, 11, 12; Stage Band 10, 11, 12; Hockey 10, 12; Cross Country 12; Outdoor Track 12.

KATHRYN LANE SEARLES
43 Noble Street
"Kathy"
"Adam and Eve must have led a boring life, because they had no one to talk about."
Ambition: Education
Field Hockey 9, 10, 11, 12; Basketball 10, 11, 12; Softball 9; Track 11, 12; Tennis 10; GAA 9, 10, 11, 12; Intramurals 9, 10, 11, 12; Class Councils 9, 10, 11, 12; Secretary of Student Council 11; NHS 11, 12; Jr. Prom Committee, Sr. Prom Committee Chairman.

For your work has just begun

DAVID ALAN SEELEY
20 Meadow Road
"Dave" "Fish"
"The greatest pleasure in life is doing what people say you can not do."
Ambition: Electrical Engineering
Spanish Club 9, 10; AV Club 11, 12; Outdoor Track 11, 12; Swim Team 9, 10, 11, 12.

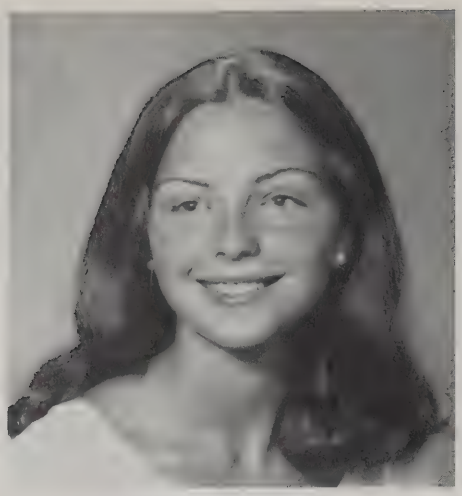

LENORE ANN SHANNON
139 Coyle Drive
". . . et ad finem qui capit amorem debet amorem dare . . ."
Ambition: Lawyer, Professional Theatre
Drama Club 9, 10, 11, 12, Vice Pres. 11; Class Councils 9, 10, 11, 12; Spirit Week and Class Day Skit Chairman 11, 12; Intramurals 11, 12; Student Gov't Day 9; Jr. and Sr. Prom Comm.; Cheerleading 11; Nat'l Honor Society 11, 12; Co-Literary Editor Yearbook; Independent Study 12.

SANDRA LYNNE SHAW
25 Melanie Circle
"Sandy"
". . . and wept when it was all done for bein' done too soon," for bein' done too soon."
Ambition: Business
Drama Club 10, 12; GAA 9, 10, 12; Sports Layout Staff Yearbook; Spirit Week Comm. 9, 10, 11, 12; Intramurals 9, 10; Sr. Prom Comm.

ROBERT SKAVRON
544 Lincoln Street
"Skav"
"To have is everything"
Ambition: Jockey
Hockey 11, 12; Football 9; Baseball 9, 10, 11, 12.

MARILYN JEAN SMITH
112 Anthony Street
"Mare" "Ma"
"Memories of the past will remain with me and I will look back upon them with a smile."
Ambition: Home Economics
Future Nurses Club 9, 10, 11; Girl's Glee Club 12; Mineral Club 12; Student Rap Group 11, 12.

MICHAEL JOHN SMITH
544 Fall River Avenue
"Wildman"
"Happy is the man who secure within can say, tomorrow — do thy worst for I have lived today."
Ambition: Contractor
Football 9, 10, 11, 12, Tri-Capt. 12; Track 10, 11; Varsity Club 10, 12; Baseball 11, 12.

There'll Be Evening

DAVID WAYNE SNAPE
42 Shirwood Avenue
"Snapper" "Snap"
"You have only one life to live, and you've got to live it to its fullest."
Ambition: Crime Fighter
Baseball 9, 11, 12; Basketball 9, 10, 11, 12.

TERESA SOARES
135 Ledge Road
"Terri"
"Can the hand touch you from across the room? Can I make feelings happen to you and never have seen you? Is it not more painful to be wronged than to do wrong?"
Ambition: Medical Field
GAA; Intramurals 9, 10, 11; National Honor Society 11, 12, Treasurer 12.

ALFRED W. SOUZA
214 Woodward Avenue
"Buffalo"
"The race is not to the swift, nor the battle to the strong."
Ambition: Business Administration

GLENN SULLIVAN
47 Pershing Avenue
"Tomorrow will I live, the fool does say, Today itself's too late, the wise lived yesterday."
Ambition: To live a long happy life.

RUSSELL SURETTE
264 Taunton Avenue
"Russ"
"That action is best which procures the greatest happiness for the greatest numbers."
Ambition: To live a long happy life.

ANDREW C. SYKES
262 Newman Avenue
"Bear" "Emmett"
"O, it is excellent to have a giant's strength, but it is tyrannous to use it like a giant."
Ambition: To be a financially well off drifter.
Football 9, 10, 11, 12; Baseball 9, 10, 11, 12.

In the end

DEBRA SYLVIA
14 Haig Avenue
"Syl"
"A language without words, art is the saviour of an inexpressable emotion."
Ambition: Artist and Traveller
Swim Team 9; Jr. Prom Comm.

ROBERT ALAN SYLVIA
14 Haig Avenue
"Syl" "Bob"
"Undaunted I travel the open road, each obstacle an adventure along the pathway to my destiny."
Ambition: Forest Ranger; Music

MICHAEL J. TAMER
32 Hunt Street
"Tamer" "Bud"
"The handwriting on the wall is often Greek to us."
Ambition: To get out of Seekonk High School.

THOMAS A. TATTERSALL
380 Woodward Avenue
"TT"
"Happy is the troubador, but what feelings lurk beneath the facade of masquerade."
Ambition: Car Dealer

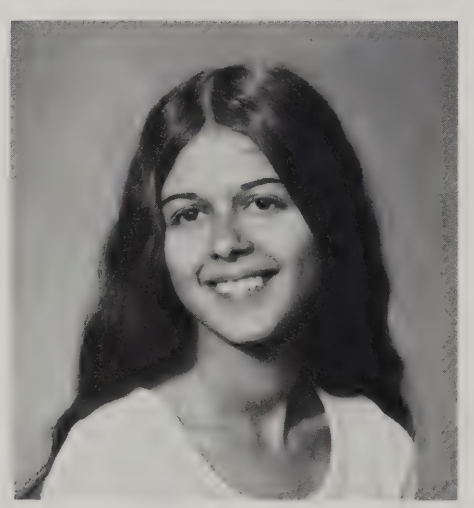

BARBARA TAVARES
4 Watson Street
"Berbs"
"When one has much to put in them, a day has a hundred pockets."
Ambition: Photographer

DAVID THERRIEN
45 Barberry Drive
"T" "Rat"
"Some days the evil gets the best of us all."
Ambition: Marketing
Basketball 9, 10, 11, 12; Baseball 9, 10, 11, 12.

But till that time arrives

ARTHUR TRAHAN
42 Robin Hood Drive
"Crop"
"To live a life to no return is no worse than to live a life that never began."
Ambition: Professional Motocross

PAULA J. TRAVERS
535 Arcade Avenue
"May the warmth of your smile touch the hearts and minds of everyone you meet."
Ambition: Art
Band 9, 10, 11; GAA 9, 10, 11, 12; Cheerleading 10, 11, 12, Co-Captain 11, 12; Drama 9, 10; Intramurals 9, 10, 11, 12.

STEPHEN TRAVERS
535 Arcade Avenue
"Lonza"
"Watch out for Lonza's black glove."
Ambition: Pro Ball Player
Football 9, 10, 11, 12; Basketball 9, 10, 11, 12; Baseball 9, 10, 11, 12; Lettermen's Club 10, 11.

SUSAN MARIE TURNER
615 Read Street
"Sue"
Ambition: Accountant
Girl's Swim Team 9, 10, 12; GAA 9, 10, 11, 12; Soph. Council; Intramurals 9, 11, 10.

KAREN FRANCES USTAS
66 Border Avenue
"The opportunities of man are limited only by his imagination, but so few have imagination that there are ten-thousand fiddles to one composer."
Ambition: Travel

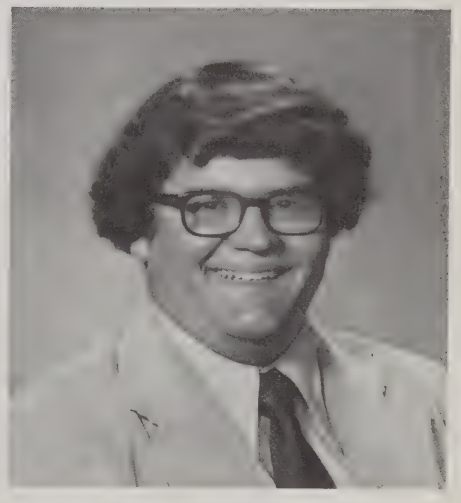

MICHAEL ANTHONY VALERIO
105 Ledge Road
"Mike"
"He was born with a gift for laughter, and a sense that the world was made."
Karate Club 9; Newspaper Staff 10; Literary Magazine 11; Yearbook Staff.

You can rest your eyes

ELIZABETH ANN VIERA
41 Warren Avenue
"Betsy"
"Like the setting sun or dew upon the morning grass, a quiet and beautiful sight."
Ambition: Nurse
Intramurals 9, 10, 11, 12; Field Hockey 11; Drama Club 10; Pep Squad 9; Junior Council; GAA 9, 10, 11, 12; Gymnastics 9, 10, 11, 12; Junior Prom Committee; Medical Club 11

PETER WALD
84 Elm Street
"Waldo" "Spiderman" "Popcorn"
"I can always tell an intelligent person; the same views as I do."
Ambition: To be the best at whatever I do.
Tennis Team 12; Intramural Basketball 9, 10, 11, 12

PARTHENIA ANN WARREN
96 Elm Street
"Pam" "Panther" "Tar"
"If the independence of life is at hand, reach out for it, it's beautiful."

DAVID WATSON
105 Briarwood Drive
"Dave"
"Life among the clouds — unhampered by problems, but eventually, we must all come down to earth."
Ambition: Pilot
Chess Club 9; Basketball Intramurals 10; Tennis 9, 10

PETER W. WESTCOTT
700 Pine Street
"Pete"
"Lives of great men remind us we can make our lives sublime and departing leave behind us footprints on the sands of time."
Ambition: Electronics Engineer

JAMES D. WHITAKER
632 Lincoln Street
"Guitarzan" "Whit"
"To he who walks the woodland path, what helpful charm the wildflower hath."
Ambition: To live a good life.
Junior Alliance Francais 9, 11; Karate Club 10; Student Government Day 9, 11

And begin . . .

THOMAS WOLSTENCROFT
40 Mill Road
"Mischief is well said to have swift wings"

SCOTT WOODSIDE
597 Fall River Avenue
"Woody"
"Your old men shall dream dreams, your young men shall see visions."
Ambition: Undecided

CAROL CLAIRE YOUNG
24 Roosevelt Street
"Ca" "Pop"
"All things are artificial for nature is the art of God."
Ambition: Special teaching
Pep Squad 9; FTA 10; Soph. Semi—Formal; Gymnastics 11, 12; Junior and Senior Council; Prom Committee 11, 12; Independent Study 12; GAA 11, 12.

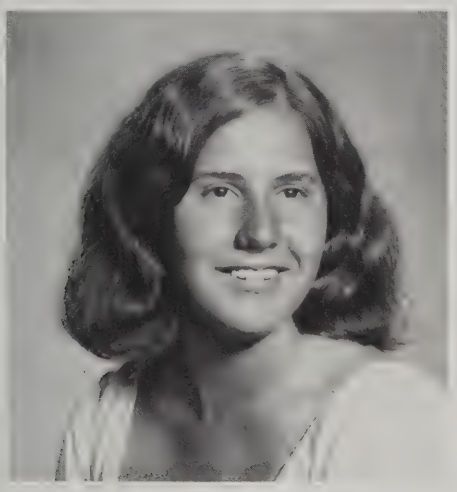

JOAN MEISNER
"Love is an appetite of generation by the mediation of beauty"

DOUGLAS YOUNG
35 Benson Avenue
"Mr. Doodle"
"One dream is worth a thousand memories."
Ambition: Architecture
Drama Club 10, 11, 12; Mineral Club 11, 12; Stage Band 9, 10; Independent Study 12.

. . . Again

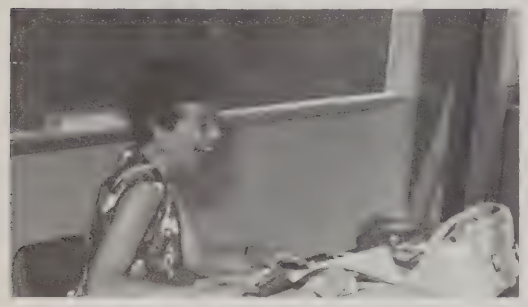

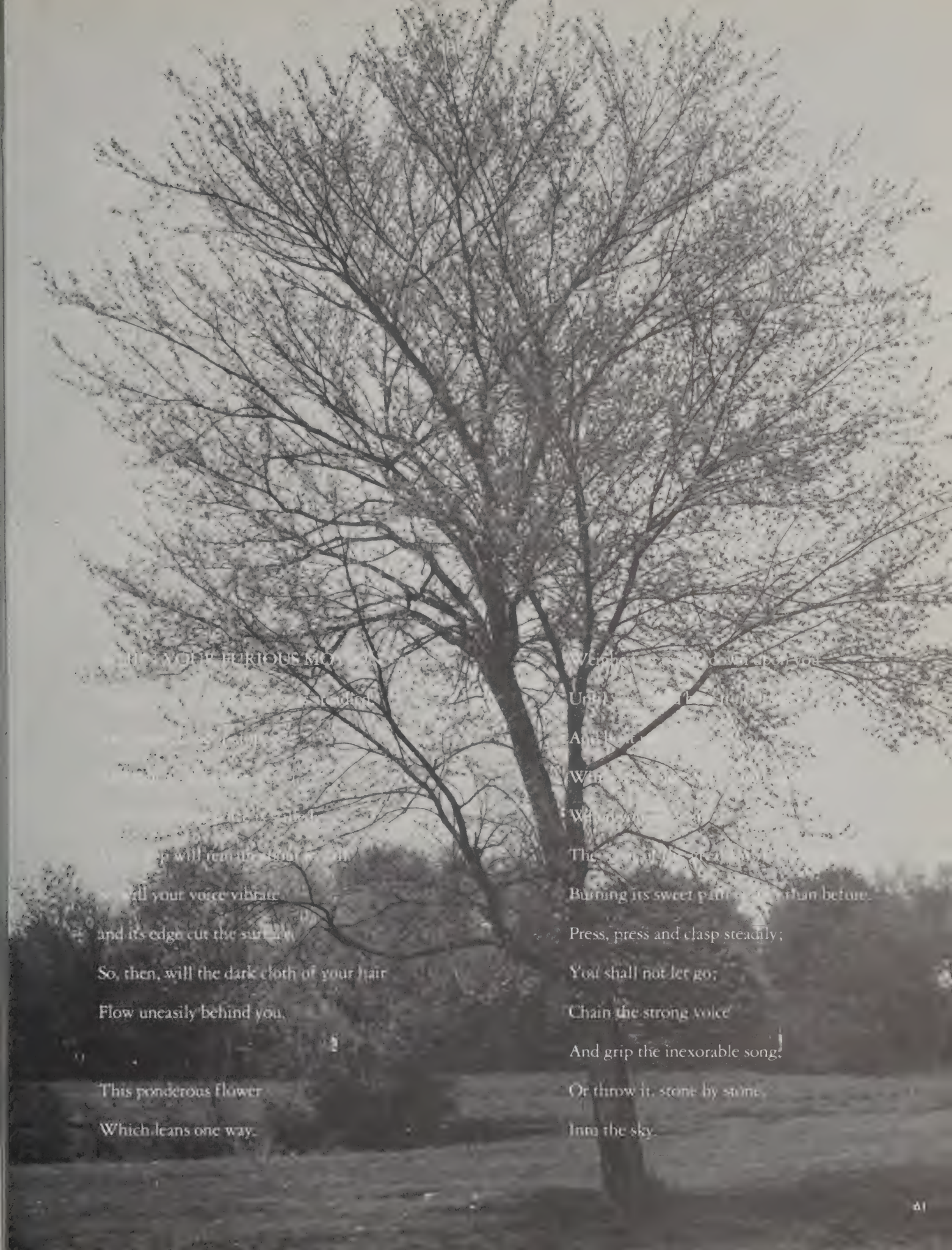

[illegible] WOLF FURIOUS MO[illegible]

[illegible]

[illegible]

[illegible]

[illegible]

[illegible] will ten[illegible]

[illegible]ll your voice vibrate

[illegible] and its edge cut the sun[illegible]

So, then, will the dark cloth of your hair

Flow uneasily behind you.

[illegible]

This ponderous flower

Which leans one way.

We [illegible] power [illegible]

Un[illegible]

A[illegible]

Wh[illegible]

W[illegible]

Th[illegible]

Burning its sweet pa[illegible] than before.

Press, press and clasp steadily;

You shall not let go;

Chain the strong voice

And grip the inexorable song;

Or throw it, stone by stone,

Into the sky.

. . . The Morning After . . .
May 16, 1975

"Which way to the water?"

When you say Bud, you've said it all!

Maybe, if you flap a little harder . . .

"I've got sand in my eyes!"

"I've got sand in my mouth!"

"Gee, she told me she'd meet me here."

"Hit him in the gills, Larry!"

"What the H____ am I doing here?"

"Yoo-hoo, come and get it . . ."

Most Ambitious

Kathy
and
John

Most Disorganized

Erin
and
Jim

Most Spirited

Martha
and
Jay

Typical

Typical

Senior

Seniorette

Keith

DeDe

Most Flirtatious

Mary and Dave

Most
Involved
Lori
and
Jim

Best Actor
and
Best Actresses
Gil
Lenore
and
Sue

Most
Artistic
Deb
and
Art

Most
Musical
Diane
and
Doug

Most
Individualistic
Judy
and
Ernie

Most
Athletic
Robin
and
Jackie

Most Versatile Kathy and Mike

Most Intelligent

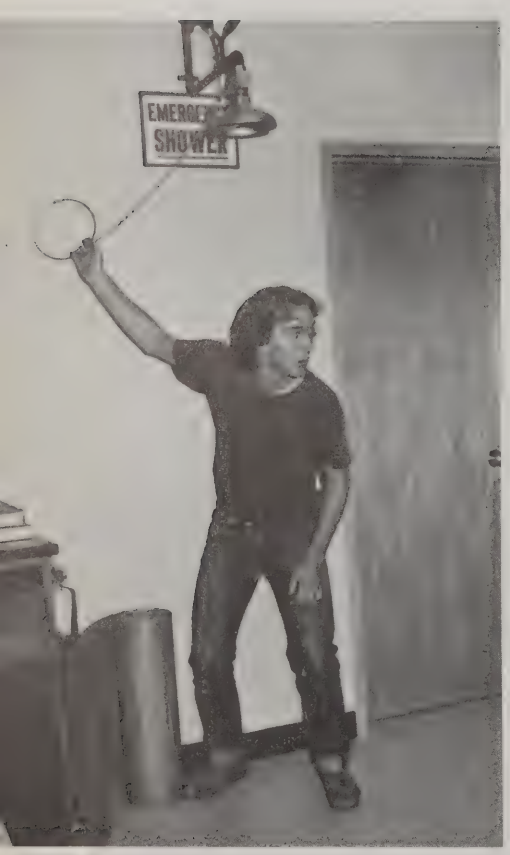

Most Mischievous Chris

Maria and Jim

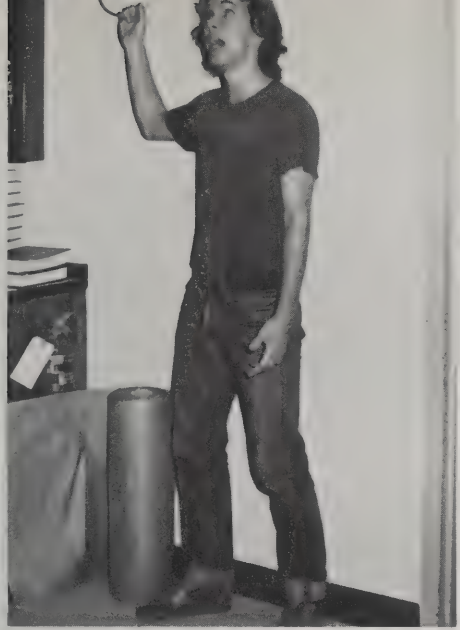

"Do you hear me God? . . . God? . . . Hello?"

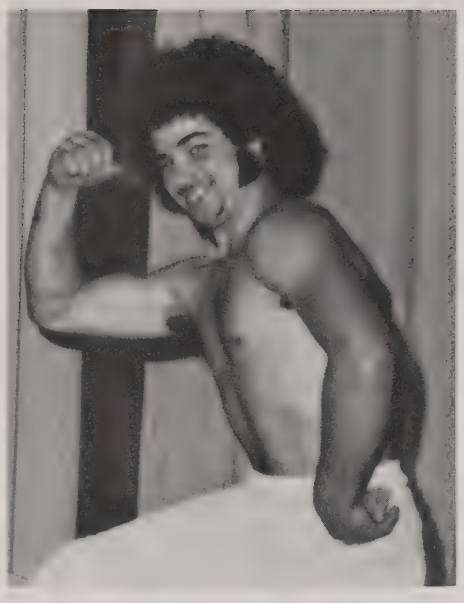

Mr. America 1976 poses for a candid!

"Muriel" Therrian attends a gym class.

"Zzzz . . . Zzzz"

"The Country Club look"

"Mic . . . key . . . Mouse!"

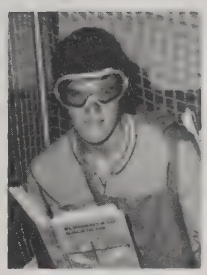

"My gosh, what is it?"

Senior spirit once again nods out!

SENIOR CLASS SUPPER

Venus de Milo

January 21, 1976

Scoring a senior this time, Jeff?

"I think Mary should be sex kitten of the year!"

Making a few plans, gentlemen?

Elaine and Jim, "Clothes Horses of the Year."

James Whitaker: Live on Stage!

"Geez, you really haven't lived until you've seen the Jim Whitaker Show!"

When's the next party, Edos?

Reserved for what?

A portable Bessette; every household should have one.

"You do Bob, and you'll clean it up!"

"I get to present the award to the 'Sex kitten,' Ha! Ha!"

Is it ticking . . .?

UNDERCLASSMEN

Junior

L — R, 1st Row: S. Medeiros, K. Scott, K. Seal, D. Sinotte, G. Miguel, M. Marshall, C. Mullen, D. Bergeron. 2nd Row: D. Sweet, D. Spencer, D. Azulay, M. Soares, S. Morin. 3rd Row: S. McElroy, R. Nerny, S. Martin, J. Mallon, L. Mello, S. Brackett, J. Biron, J. Silva, D. Marshall. 4th Row: J. Tameo, M. Barrette, K. McCarron, H. Mendes, W. Armstrong, K. McGovern, M. Murphy. 5th Row: K. McAloon, R. Silva, M. Axile, M. Schreck, M. Scott. 6th Row: J. Manchester, C. Littlejohn, K. Soares, D. Strycharz, L. Perry, M. Saltzer, C. Poyton, K. Olean. 7th Row: C. Brewer, S. Najas, T. Richardson, G. Lee, C. Lussier, M. Mayer, E. St. Laurent, M. Pereira, D. Berg, M. Brochu. 8th Row: T. Novia, R. Grassley, K. Hood, K. Bastow, D. Araujo, A. Basiliere, D. Hall, M. Lebel, J. Cross, E. Peters.

L — R, 1st Row: O. Elmasian, M. Smith, T. Howell, K. Mendonca, J. Furtado, C. Hall, A. Ferland, C. Fisk, B. Ferland, W. Hansen, S. Rogers, K. Yankee. 2nd Row: D. Guidice, D. Handanyan, L. Hendricks, L. Haelson, S. Fiero, N. Gildea, G. Gardner, K. Candido, L. Fontaine, E. Lawson, R. Hansen, B. George. 3rd Row: P. Hartling, R. Gamache, L. Duell, M. Faria, D. Garrant, B. Faria, Z. Harkenfarker, Q. Farkenharker, C. Bosworth, W. Paine. 4th Row: D. Hughs, J. Hunt, R. Grant, C. Gaudette, K. Andrews, C. Dubuc. 5th Row: R. Harris, B. Greggerson, E. Harker, L. Zapasnik, C. Hiccox, R. Gagne, S. Emond, M. Figueiredo, J. George, D. Dubuc, D. Gallucci.

Class

L — R, 1st Row: S. Provazza, D. L'Heureux, J. Paterson, S. Kane, M. Nunes, P. Nolan, J. Pariseau, G. Prescott. 2nd Row: R. Pardini, S. Parent, M. Rutter, P. Saisselin, F. Rickey, M. Macedo, J. Querze, D. Machodo, M. Rodriques, K. Rose. 3rd Row: S. Bourque, G. Sidebotham, S. Pine, A. Jutras, C. Kendrick, J. Pimental, L. Lindell. 4th Row: D. Rogers, P. MacIssac, J. Jennings, P. Partridge, K. MacDonald, N. O'Connell, D. Larose, P. Irons, D. Leedham. 5th Row: N. Rebello, K. Lamson, M. Lemieux, J. Larcher, J. Jackson. 6th Row: K. Seal, C. Perry, N. Pearson, L. Alcorn, R. Horton, L. Robson.

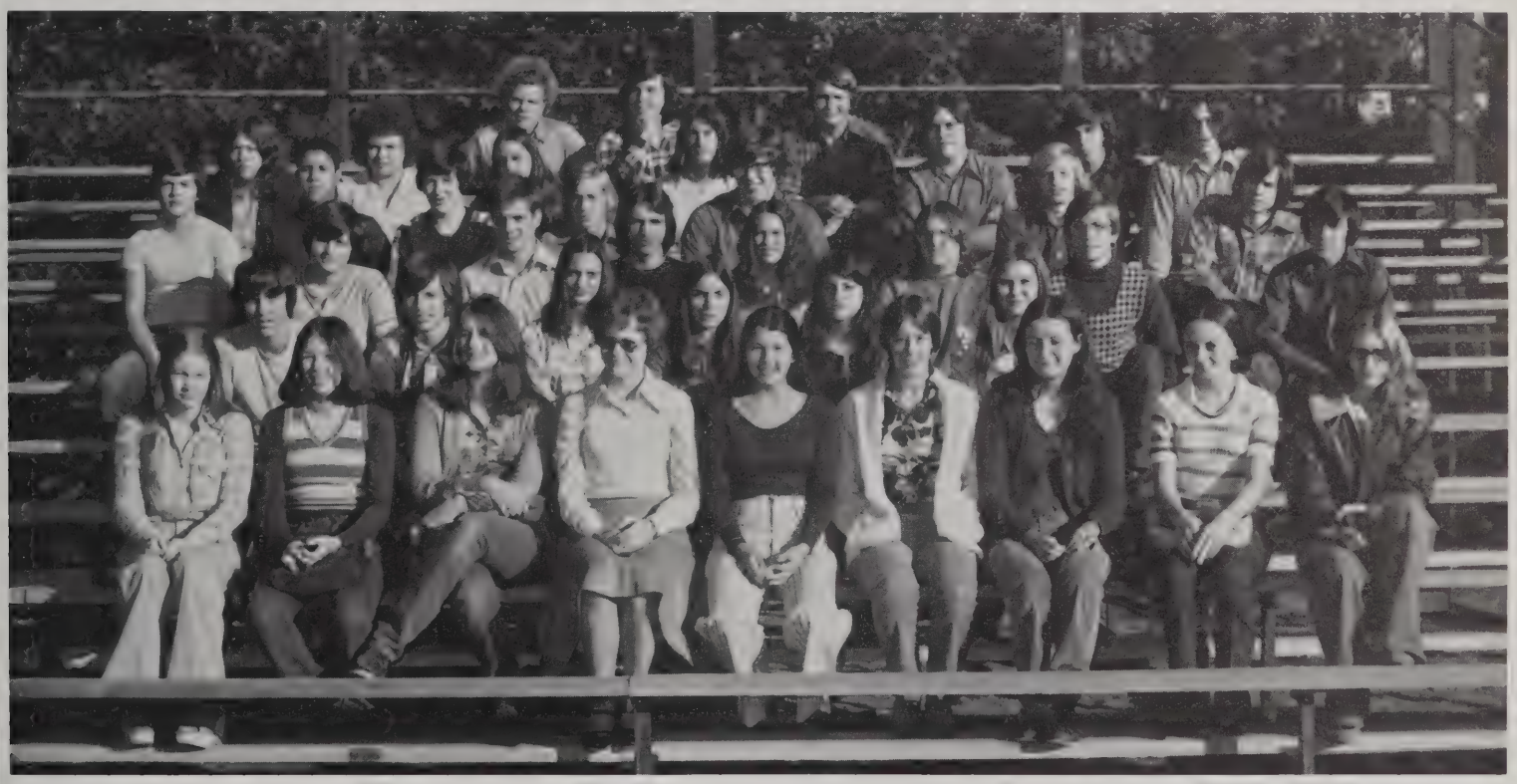

L — R, 1st Row: M. Whitelaw, L. Veader, D. DeAngelis, S. Drapeau, D. Wazney, M. Whitaker, P. Drohan, C. Ridley, S. Burke. 2nd Row: D. Turcotte, B. Drohan, G. Osiweicki, K. Gendron, D. DeFontes, J. Salqueiro. 3rd Row: D. Reddy, B. Boots, R. Dias, T. Viveiros, B. Clark, P. Champigny, M. Cruz. 4th Row: D. Valerio, E. Costa, K. Leonard, P. Colby, L. Crowley, D. Woods, J. Walsh. 5th Row: C. Costello, B. Ahern, L. Filumenia, J. Chicoine, A. Charette, M. DeFontes, A. DelCarlos. 6th Row: L. Tragaskas, E. Olivera, R. Dean.

HIGH
'ASS
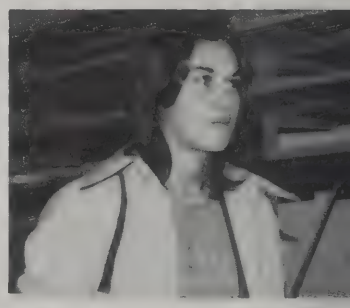

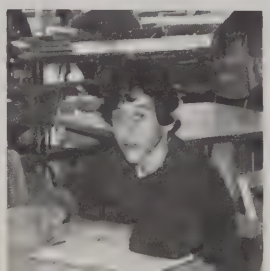

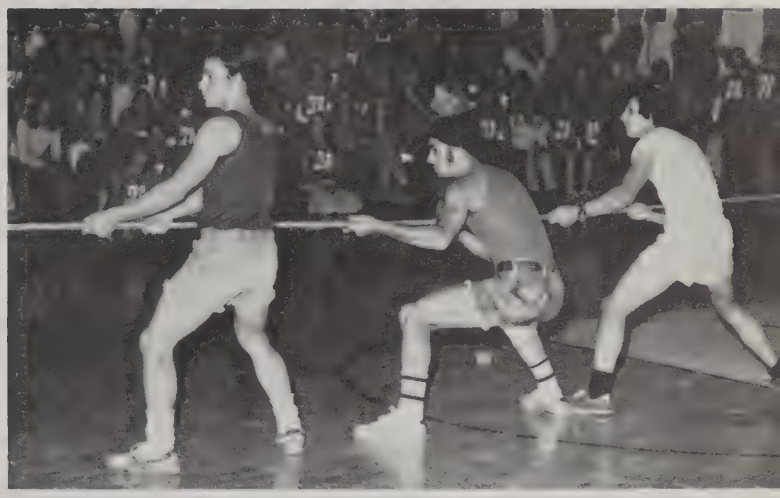

Sophomore

L — R, 1st Row: E. Danielson, D. Almeida, J. Britton, J. Burrows, H. Bowers, N. Choate, P. Amaral, T. Bosworth, L. Beattie, S. Armstrong, J. Barker, T. Boots, R. Romano. 2nd Row: M. Capello, K. Campbell, S. Aguiar, D. Lindell, T. Roulo, M. Barao, T. Aguiar, R. Bowlin, R. Coogan, P. Casey, P. Chandler. 3rd Row: R. Alex, P. Boullion, K. Cardullo, V. Antamion, C. Almeida, G. Hardy, F. Borges, G. Clark. 4th Row: D. Barrette, G. Cruz, M. Arico, R. Aroujo, M. Cipriano, D. Bordeau, D. Zaida, G. CinqMars, D. Daneau. 5th Row: A. Charron, J. Allen, S. Armstrong, J. Barao, L. Almeida, L. Casperson, B. Borah, K. Cravero, K. Daminco, D. DeAmaral, A. Bracket. 6th Row: W. Coyle, P. Bowen, J. Bowen, F. Benson, J. Brescia.

L — R, 1st Row: L. Dow, T. Jette, D. Fontaine, M. Gorman, C. Kindley, C. DeSilva, A. Hawksley, C. Downs. 2nd Row: D. Kendrick, S. Harshaw, S. DelCarlos, L. Garvey, P. Ferland, K. Froment, L. Johnson, N. Harker, K. Francis, D. Humphrey. 3rd Row: S. Dimmuccio, K. Janelle, H. Mitchell, S. Foeri, L. Foley, D. Crowley, C. Ferreira, W. Gunther. 4th Row: J. George, R. Hendricks, S. Gregoire, L. Jodat, R. Lussier, M. Kinnane, S. Hurst. 5th Row: K. Dias, T. Grant, B. Goodnow, R. Hartnip, H. Faine, K. Hagenburg, J. Gauthier, D. Ferland. 6th Row: C. Dowler, D. Dupont, J. Gendron, J. Almasian, R. Keough, M. Devine. 7th Row: S. Kane, B. Guenthar, A. Goulet, J. Harker, R. Gravel, R. Farrell.

Class

L — R, 1st Row: J. Mintel, D. LeFaivre, E. Madden, D. DiOrio, C. Sullivan, L. Mowry, G. Wood, C. Wright. 2nd Row: C. Lima, J. Woodside, C. Lindell, N. Mayo, K. McGarry, T. Barone, C. Marble, A. McKeon. 3rd Row: P. Watson, N. Walsh, B. Corcoran, D. Mello, C. Medeiros, L. Lagerquist, D. Laurendo. 4th Row: D. Macedo, J. Lebel, D. Woodhams, D. Harootonian, J. Barone, C. Marshall, M. Whitaker, S. Marchetti. 5th Row: G. Slagger, D. Hould, S. Letourneau, A. Morris, M. Michado. 6th Row: N. Letourneau, T. Lynch, R. Young, M. Westfield, W. Saltzer, P. Watson, G. Slagger. 7th Row: L. Platt, E. Medeiros, P. LaCroix, D. Brown, D. Mitchell.

L — R, 1st Row: G. Therrian, E. Sterns, F. Viera, J. Reddington, C. Trombetta, C. Gilchrist, D. Smith, P. Roberts, P. Sears, C. Richard, A. Provazza, T. Murry, A. Russells. 2nd Row: D. Thompson, R. Bettencourt, J. Strycharz, S. Smith, T. Silva, D. Peters, R. Terror, L. Potter, R. Perry, K. Piquette, N. Harker, C. Pimental, K. Oliver, S. Murphy, R. O'Brien. 3rd Row: T. Taverneik, J. Barlow, R. Leach, P. Olean, C. Richards, L. Travers, M. Parece, S. Tierney, J. Sousa, T. Silva, S. Palmer, K. Putney, P. Veader, P. O'Brien. 4th Row: M. Harrison, R. Cordeiro, W. Seely, P. Ruffel, G. O'Bering, A. Swift, E. Piccozi, L. Santoro, J. Rennick. 5th Row: D. Tameo, S. Shears, R. Vancellette, K. Roy, B. Viera, D. Saleeba, L. Saccone, R. Vaillencourt, K. Roy, A. Rocha.

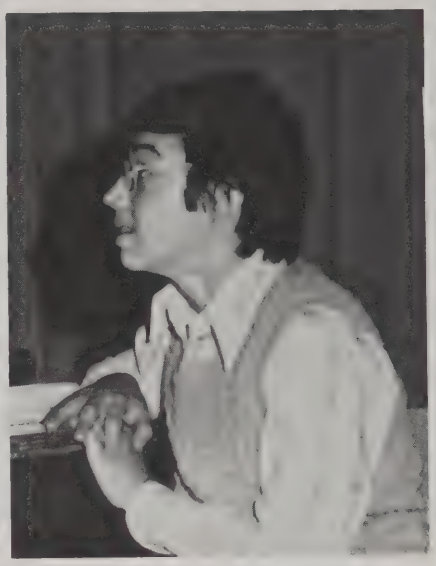

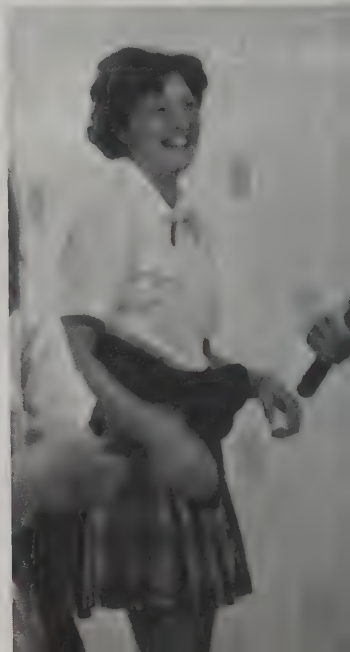

Freshman

L-R, 1st Row: B. Cahill, C. Chandley, K. Clark, L. Atchison, K. Swanson, T. Veader, G. Staltare, S. Turcotte, M. West, G. Szczepanek, C. Benoit. 2nd Row: L. Banner, C. Azulay, M. Arico, J. Couris, S. Sullivan, J. Contois, J. Szczepanek, J. Burke. 3rd Row: J. Casey, C. Carden, J. George, J. Thomas, V. Sykes, R. Stephanopoulos, N. Sykes, L. Carlson, D. Westcott, S. Bowden, L. Viera. 4th Row: D. Cahill, M. Andrews, G. Allison, R. Azulay, L. Atwell, L. Champigny, J. Britt, D. Arujo, M. Boucher. 5th Row: D. Barney, M. Baldini, T. Babington, J. Couris, R. Dean, D. Cudworth, R. Teller, J. Ahern, P. Texiera, R. Taylor, T. Dourado. 6th Row: J. Bergeron, R. Blair, S. Dias, C. Bachini, C. Charlonne, J. Clancy, J. Tretton, T. Oliveira, D. Beland, D. Oliveira, T. Sylvia, W. Clemishaw, T. Ustas, J. Swift, E. Beauregard, A. Berriman, E. Crook, S. Arruda. 8th Row: K. Marquis, P. Bouillon, M. Axile, G. Burrows, D. Manchester, J. Conti, M. Alburn, F. Dias, D. Bourque, B. Pardini, T. Azulay, D. Brown, S. Blanchard.

L-R, 1st Row: M. Ellis, B. Guay, D. Hurd, R. Holmes, M. Castro, L. Feori, A. Hayes, L. Frattaruolo, K. Handy. 2nd Row: J. Drohan, M. Gendron, P. Estrella, D. Harris, G. Hicks, C. Garganta, T. Ridley, D. Ferland, J. Donaldson, L. Gelenian. 3rd Row: B. Everett, T. Hagenburg, B. Drapeau, G. Greene, L. Clukey, A. Halkyard, M. Flanagan, D. Dillon, S. Hiccox. 4th Row: J. Grady, D. Dupont, A. Francis, L. Humphrey, K. Zaretsky, C. Gaudette, A. Figueiredo, A. Grima. 5th Row: J. Woods, L. Horton, S. Hart, K. Duell, R. White, S. Hayes, B. Wood, K. Hill. 6th Row: L. Drapeau, J. Faria, P. Harshaw, D. DiOrio, G. Garrahan, D. Hanson, R. Feighery, L. Galucci. 7th Row: M. Ferreira, D. Gorman, S. Duhamel, D. Grenier, C. Dutra, E. Hayes, L. Ferreira, D. Gallup, L. Whitelaw, L. Gaucher. 8th Row: M. Garabian, J. Haslip, W. Wilkinson, J. Frisalone.

Class

L-R, 1st Row: T. Mayo, D. Mowry, L. Miller, A. Mendes, M. Nelson, G. McGovern, T. Mullen, J. Novia, K. Olson, P. McNally. L-R, 2nd Row: L. Mallon, M. Maddock, P. Jackson, M. Kirkman, L. Martell, F. Memon, C. Mulhall, P. McDonald, J. Machado, J. Kaczowka. L-R, 3rd Row: S. Lauffer, S. Jones, A. McKeon, C. Lima, C. Lockwood, J. Lorman, J. Machado, P. Lesage, M. Markley, R. Medeiros. L-R, 4th Row: J. LaCroix, D. Lussier, S. Kanelakos, K. Jones, E. Irons, E. Martin, A. Marshall, L. Mello, R. Miniec, C. May, S. Murby. L-R, 5th Row: R. Letch, M. Jennings, A. Lincoln, S. Law, B. Pierce, G. Larrabee, L. Mello, P. LaFrance, G. Lagerquist, M. Leonard, W. Jennings. L-R, 6th Row: S. Blake, D. Manchester, A. McGuy, R. Ireland, C. McClelland, L. Mello. L-R, 7th Row: R. Greaves, M. LaRotonda, R. Mims, G. Najas.

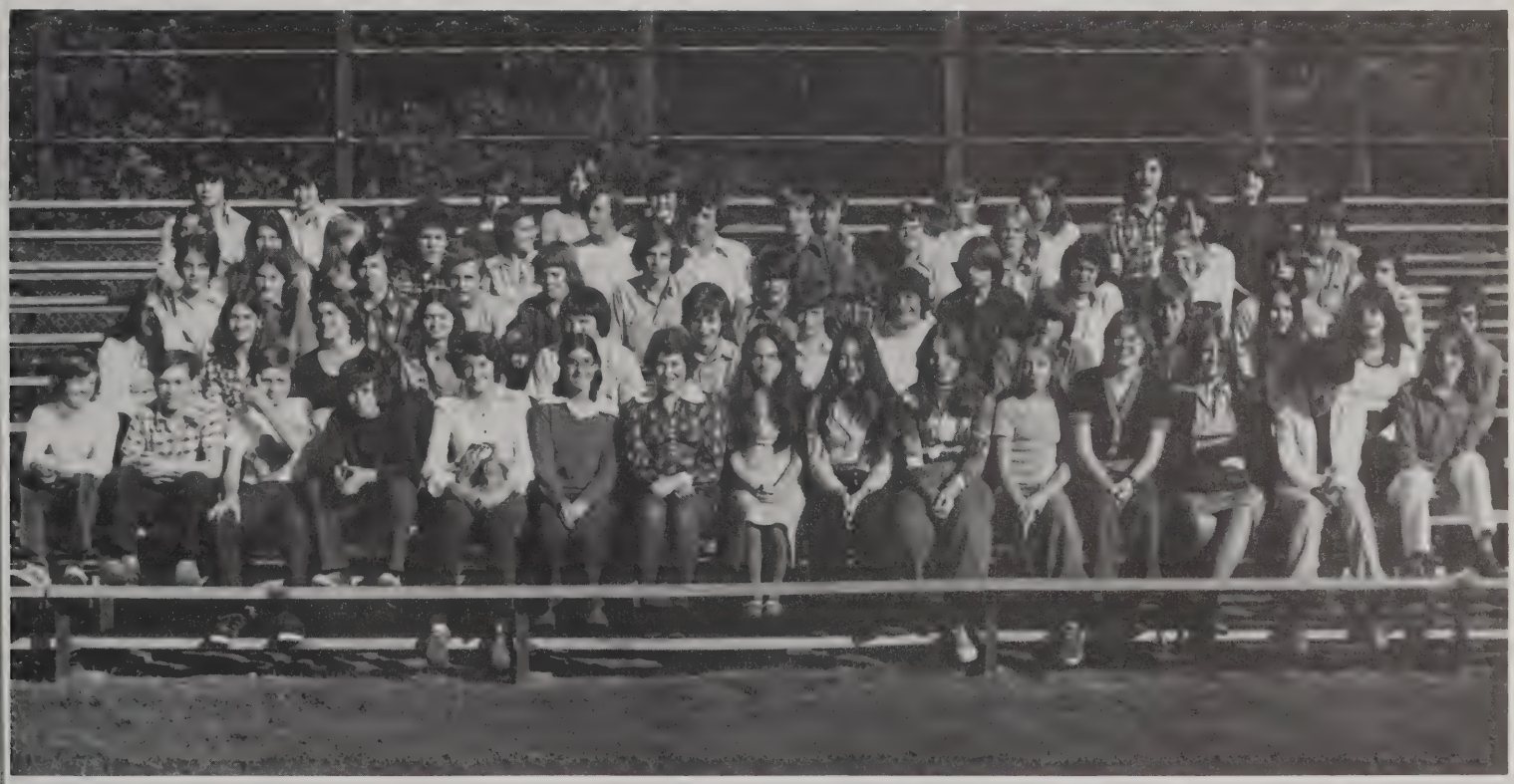

L-R, 1st Row: T. Parker, M. Paine, E. Policastri, A. Otis, G. Spencer, M. Schreck, K. Pestana, K. Souza, J. Silliphant, M. Parent, J. Pearson, L. Packard, S. Shaw, D. Reis, K. Sawyer. L-R, 2nd Row: C. Papson, M. Souza, J. Ruggerio, S. Robertson, W. Pyron, J. Salzillo, P. Smith, J. Souza, M. Rogers, T. Palmer, P. Rennick, E. Robbins, S. Rickey. L-R, 3rd Row: M. McGovern, A. Whielaw, R. Pariseau, B. Seely, M. Simcock, B. Robillard, J. Sheldon, D. Soares, R. Simpson, R. Perry, K. Read, E. Paridesio, S. Pacheco. L-R, 4th Row: M. Garrant, S. Robson, J. Wolstencroft, S. Preston, K. Partridge, M. Lockwood, R. Sloane, J. Zuromski, J. Baker, J. Pearson, D. Saunders, E. Perron. L-R, 5th Row: C. Romano, D. Quattrucci, F. Godfrey, M. Reddy, D. Sweet, M. Charrett, S. Fuller, A. Risho, K. Reddy, M. Rose, M. Roullo.

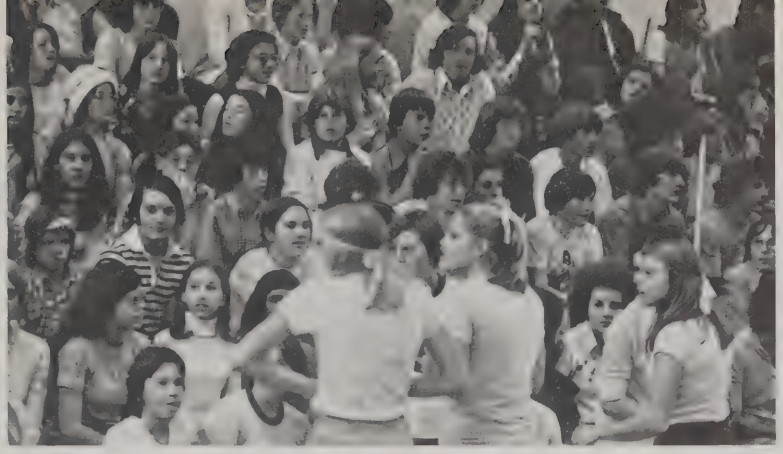

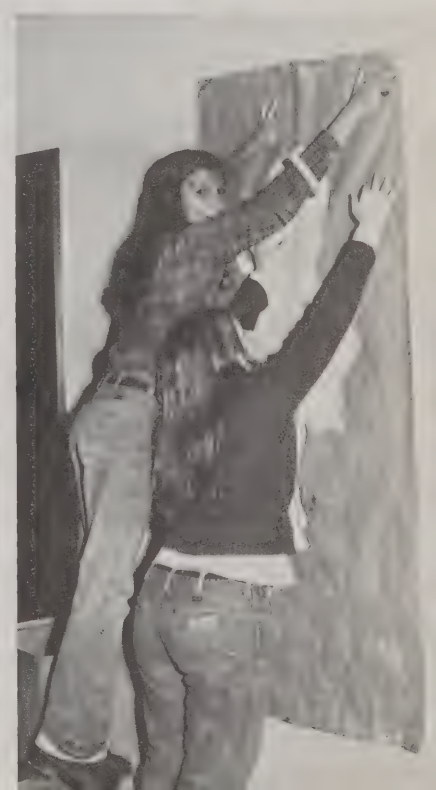

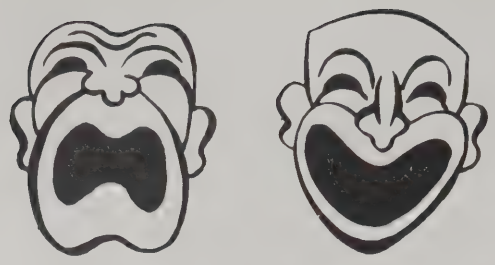

ACTIVITIES

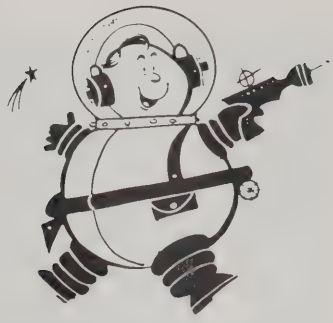

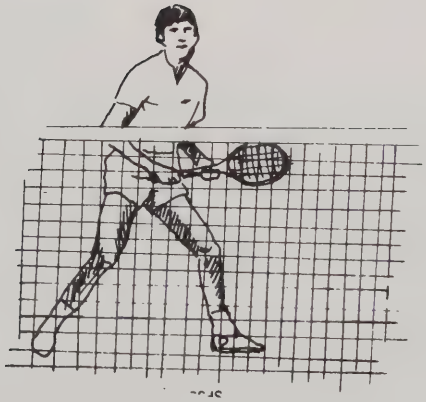

Student Council Officers

L-R: K. Coyle, President; E. Ferreira, Treasurer. Not Present: M. Riley, Secretary; K. McAloon, V. President.

Student Council

L-R, 1st Row: G. Healy, S. Healy, M. Riley, C. Tansey, L. Pockel, J. Novia, M. Souza, K. Swanson, J. Ruggeiro, T. Mullen. 2nd Row: C. Warren, K. McAloon, L. Carlson, K. Lewis, B. Boots, D. Bosworth. 3rd Row: M. Healy, K. Coyle, L. Carlson, E. Ferreira, J. Korkuc.

Senior Council

L-R, 1st Row: M. Healy, S. List, E. Partridge, E. Viera, M. DiOrio, L. Shannon, C. Young, C. Larabee. 2nd Row: L. Carlson, J. Barnes, K. Searles, S. Saccone, B. Gammons, C. Kolle, R. Goulart, E. Ferreira. 3rd Row: J. Read, E. Irons, J. Korkuc, A. Crowley, M. Gorman, E. Gouras, J. Harshaw, L. Letourneau, K. Coyle.

Junior Council

L-R: D. Bergeron, B. Boots, K. McAloon, C. Warren, C. Bosworth, M. Soares, L. Carlson, K. Lewis, K. Olean, D. Bosworth, B.McCann, B. Nerney, L. Hendricks, J. Chicione, J. Salguero, K. Rose.

Sophomore Council

L-R, 1st Row: C. Tansey, B. Barboza, S. Harshaw, S. Healy, L. Mowry, K. Piquette, S. Armstrong, G. Slagger, G. Cinq-Mars, A. Brackett, R. Vaillencourt, G. Healy, M. Riley.

Freshman Council

L-R, 1st Row: K. Pestana, K. Souza, M. Souza, D. Mulhall, K. Swanson, J. Novia, T. Mullen, S. Robertson, J. Ruggeiro, J. Bergeron, A. Whitelaw, L. Carlson.

Mineral Club

L-R, 1st Row: K. Janelle, R. Horton, K. Sawyer, J. Pearson, M. Parent, J. Couris, A. Figiueredo, J. Clancy, M. Garabian. 2nd Row: L. Robson, S. Murby, K. Lamson, K. Pestana, R. Dean, G. Osoenieki, C. Hall, A. Grima. 3rd Row: M. Arico, L. Alcorn, E. Reed, D. Azulay, L. Paolisso, N. Pearson, Brown, B. Desrochers, P. Saisselin, M. Cavallaro.

Library

L-R: S. Aguiar, P. Bouillon, P. Bouillon, G. Miguel.

Drama Club

L-R, 1st Row: D. Young, E. Danielson, M. Gorman, L. Robbins, J. Pearson, C. Benoit, J. Thomas, C. Azulay, J. Britt, K. Sawyer. 2nd Row: K. Pestana, S. Sullivan, C. Lima, R. Hicks, S. Shaw, P. Francis, J. Burke, D. Almeida, D. Saunders, T. Murray, P. McNally. 3rd Row: R. Gamache, H. Mitchell, L. Miller, K. Zaretsky, J. Donaldson, R. Blair, D. Bergeron, B. McCarn, N. O'Connell, D. DeAngelis. 4th Row: A. Mendes, S. Shaw, D. Reis, M. Schreck, B. Pierce, D. Harris, D. Cudworth, C. Tansey, S. Burrows, L. Foley, M. Riley, C. Ferreira. 5th Row: J. Partington, P. Rennick, K. McDonald, J. Casey, C. Carden, L. Clukey, D. Parsons, K. Lewis, L. Foeri, A. Brackett, S. Brackett. 6th Row: E. Keough, J. Bairos, J. Biron, E. Ferreira, M. Michaud, S. Healy, D. Mello, P. O'Brian, S. List, L. Shannon.

Girl's Athletic Association

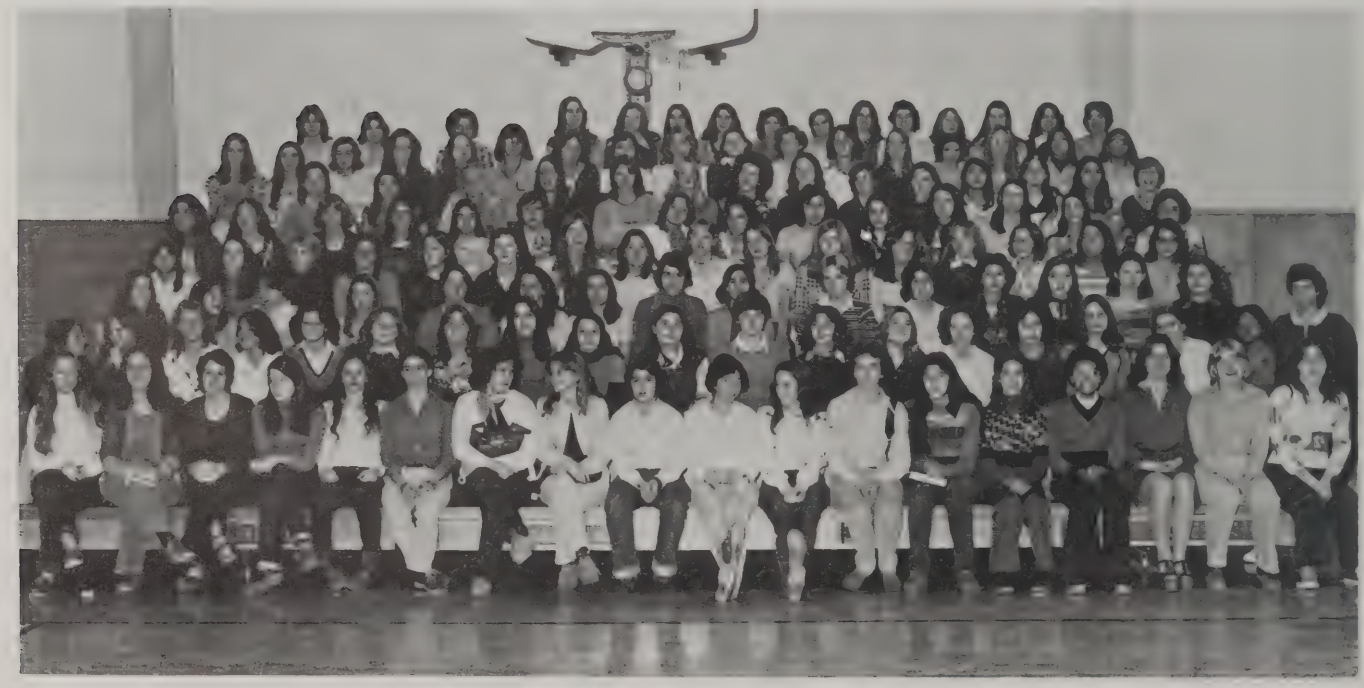

Karate Club

L — R, 1st Row: M. Axile, B. Robillard, G. Garrahan, Coach P. Graves, D. Hulme, P. LeSage, L. Lincoln. 2nd Row: T. Elkhay, J. Barnes, C. Kendrick, J. Barnes, P. Araujo, M. Axile, J. Conti. 3rd Row: D. Lincoln, C. Dowler, T. Lynch, D. Brown, R. Greaves, R. Leach, J. Leonard.

DECA Club

L — R, 1st Row: L. Coyle, T. Dellefemine, D. Dupont, D. Sylvia. 2nd Row: D. Drainville, D. Crawford, M. Fisk. 3rd Row: R. Kurak, J. Cullinan, R. Sylvia.

Literary Club

L-R, 1st Row: S. List, C. Kolle, J. Barnes. 2nd Row: E. Gouras, J. Gouveia, M. Gorman, J. Whitaker, D. Mowry, D. Rourry, R. Perry, D. Brown.

Medical Club

L-R, 1st Row: S. Medeiros, L. Miller, P. Francis, D. Machado. 2nd Row: K. Gendreau, D. Wozny, J. Garganta, C. Kendricks, E. Viera, J. Barnes. 3rd Row: C. Kolle, C. Chandley, M. Rodriques, E. Keough, D. Sinotte.

Audio Visual Club

L-R, 1st Row: M. Boucher, W. Seeley, T. Romano, R. Grant. 2nd Row: P. Amaral, J. Barboza, D. Seeley, B. Seeley, D. Harootunian.

Band

National Honor Society

L-R, 1st Row: S. Dourado, L. Shannon, E. Gouras, M. Gorman, G. Balducci. 2nd Row: S. List, J. Gouveia, M. Mullen, T. Hurley, S. Janelle. 3rd Row: T. Soares, L. Letourneau, K. Searles, L. Carlson, L. Christopher, M. DiOrio, D. Petorelli.

Ski Club

L-R, 1st Row: N. Choate, L. Carlson, G. Balducci. 2nd Row: M. Charette, L. Carlson, J. Tretton, C. Ferreira, S. Foeri, K. Lewis. 3rd Row: S. Hart, C. Papson, M. Riley, S. Grenier, C. Hopkins. 4th Row: L. Saccone, L. Casperson, K. Francis, K. Pestana, M. DiOrio, L. Christopher. 5th Row: N. O'Connell, D. DeAngelis, C. Richards, G. Gardener, K. McGovern. 6th Row: D. Lewis, L. Foeri.

Sociedad Honoraria Hispanica

L-R: M. Saltzer, J. Pimental, K. Scott, E. Ferreira, M. DiOrio, S. Medeiros.

Lettermen's Club

L-R, 1st Row: E. Murby, G. Ferreira, D. Araujo, K. Ambrose, K. Nordstrom, M. Smith, L. Beattie, L. Zapasnik, K. McAloon, S. Brown, C. Duhamel, R. Coggan. 2nd Row: J. Mello, J. Gilmore, D. Therrien, R. Ferreira, P. Partridge, J. Lombardo, M. Daigle, B. Boots, T. Paine, K. Piquette, W. Handy, S. Miller, J. Barboza, D. Harootunian, M. Mullen. 3rd Row: S. Burke, M. Smith, R. Parent, A. Sykes, S. Travers, F. Benson, R. Pardini, J. Furtado, M. Mulry, D. Bowers, J. Harshaw, D. Seeley, D. Messinger.

Glee Club

L-R, 1st Row: J. Pearson, S. Murby, L. Sheldon, G. Britton. 2nd Row: D. Cudworth, M. Parent, C. Azulay, J. Thomas, C. Charionne, N. Pearson.

Junior Alliance Français

L-R, 1st Row: L. Hendricks, M. DiOrio, T. Soares, L. Murray. 2nd Row: G. Gardener, M. Soares, P. O'Brien, D. Handanyan. 3rd Row: M. Whitelaw, M. Gorman, E. Ferreira. 4th Row: M. Murphy, D. DeAngelis, L. Haelson.

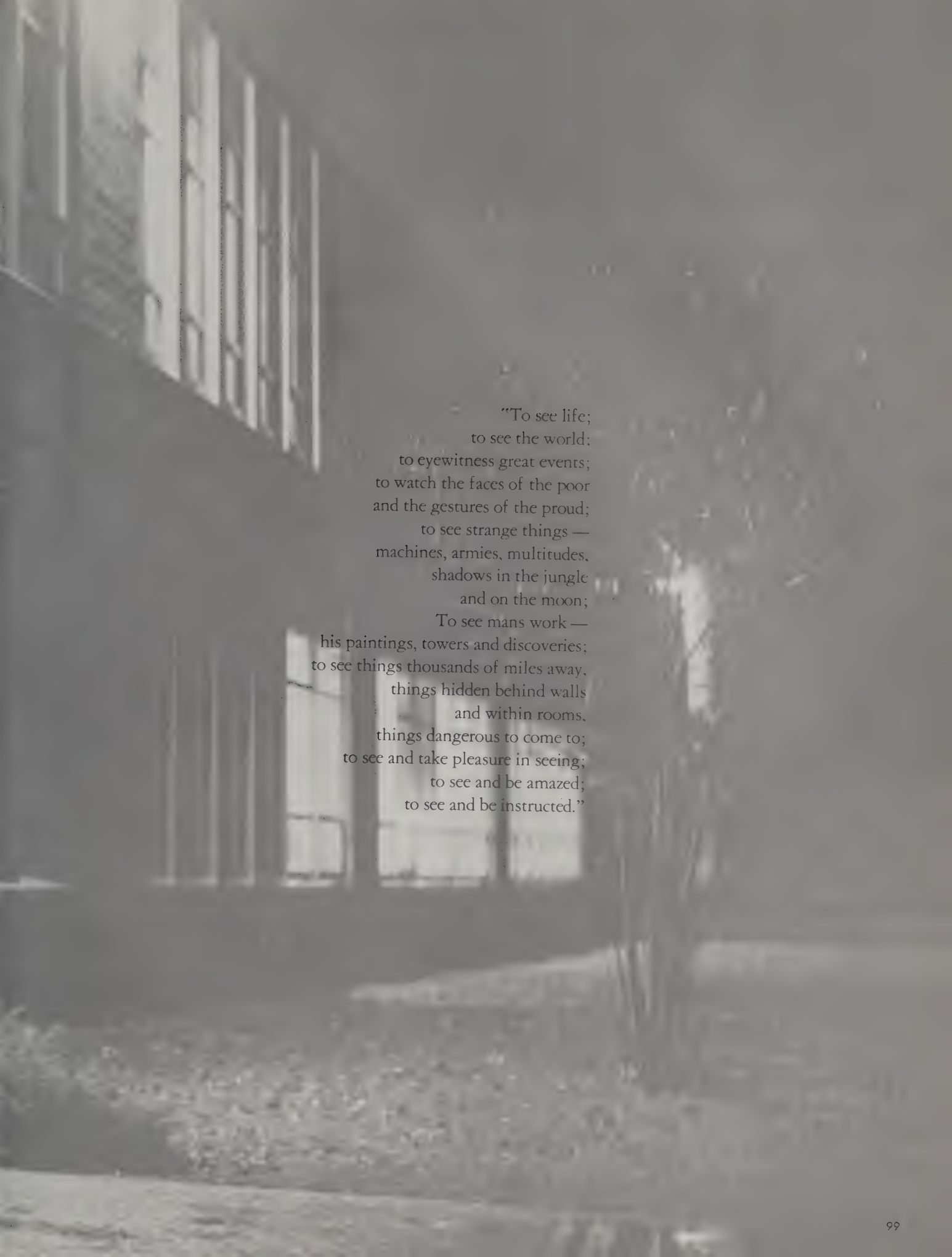

"To see life;
to see the world;
to eyewitness great events;
to watch the faces of the poor
and the gestures of the proud;
to see strange things —
machines, armies, multitudes,
shadows in the jungle
and on the moon;
To see mans work —
his paintings, towers and discoveries;
to see things thousands of miles away,
things hidden behind walls
and within rooms,
things dangerous to come to;
to see and take pleasure in seeing;
to see and be amazed;
to see and be instructed."

Yearbook Staff

Editor-in-Chief
Gina Balducci

Nothing like getting into it, Norda!

"Ah ha! I love it!"

"I'll do it. I don't mind the inconvenience!"

Business Staff — L-R, 1st Row: Business Manager, M. Diorio, M. Gorman, M. Healy, J. Barnes, K. Nordstrom. 2nd Row: R. Perry, S. Saccone, M. Valerio.

Literary Staff — L-R, 1st Row: Co-Editors S. List and, L. Shannon, B. Gammons, M. Gorman, C. Kolle. 2nd Row: R. Perry, J. Gouveia, M. Valerio.

Layout Staff — L-R: P. Francis, Layout Editor L. Christopher, E. Gouras.

Sports Editor
Judy Salzillo.

"No Gina, no sex in the yearbook!"

"Git it out of here!"

"I got the munchies!"

"Ron, I'll help you find your lunch, don't worry!"

How could this crew ever put a yearbook together?

Advisors

Suzanne Doyle
Cheerleaders, Majorettes, Class Advisor '78

L-R: Sally Wing — Class Advisor '79, Nancy Dobie — G.A.A.

Paul Mandeville
Lettermen's Club

Gloria Isles
Nat'l Honor Society

John Walton
Class Advisor '77

Robinson Bellin
Jr. Alliance Francais

James Kinder
Literary Magazine

Margaret Cassels
Class Advisor '79

Robert Perreault
Class Advisor '78

Virginia Gizzi
Medical Club

Helen Keough
Nat'l Honor Society

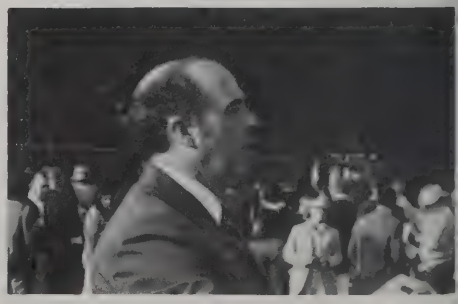

Herman Toro
Glee Club, Band

Justus Anderson
Student Council, Independent Study

Dorothy DiOrio
Library Club, A.V. Club

Robert Burke
Ski Club

James Callahan
Class Advisor '77

Greg Hutton
Mineral Club

Richard Novak
Distributive Education

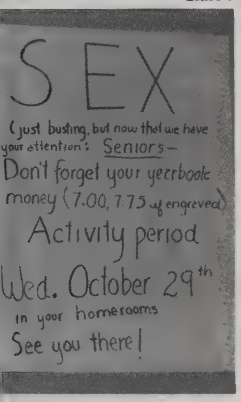

Robert Hartley
Spanish Club

Paul Graves
Karate Club

Alfred Goodwin
Yearbook, Class Advisor '76

Bruce Ellis
Drama Club

Nancy Wolfe
Medical Club

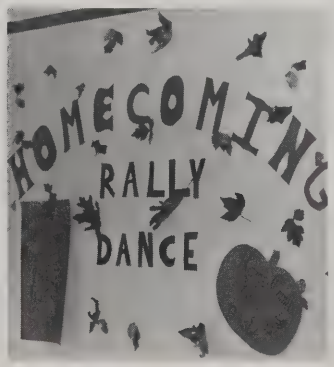

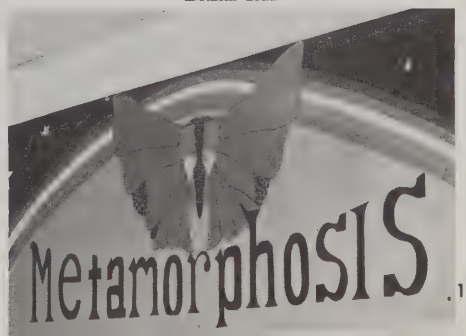

Homecoming Rally

"There's no way I'm getting in that convertible!!"

From Left: Sue Robson, Sharla Pine, Homecoming Queen Kathy Reddy, Nancy Walsh.

Dr. George crowns our queen.

"I demand a recount!"

"The attentive seniors!"

"Chattanooga Cho-Choo!"

"There's Orson, Peggy, Bill and Kitty, but where's Gary Moore?"

A rose by any other name . . .

. . . would smell as sweet!

Smile fellas!

"I think my zipper broke, Miss Doyle!"

Junior and Senior Homecoming nominees wait patiently.

"A-one . . . A-two!"

"No, you can't swim dog-paddle!!"

Ring around the Coke bottle?

"Boy, no one's even noticed my neat socks!"

The Mormon Tabernacle Choir?

Spirit Week

Star Babies . . .

What the puck?

"What do you mean I need a bath?"

How's things on Mars?

"I'll huff and I'll puff . . .

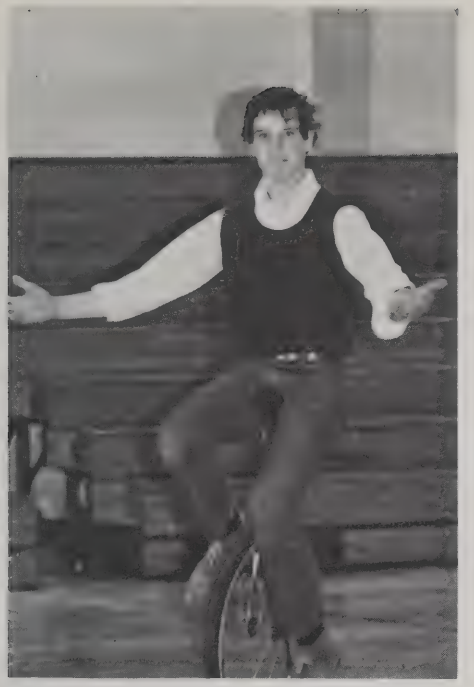

Am I talented or what?

Hope no one notices my B.V.D.'s!

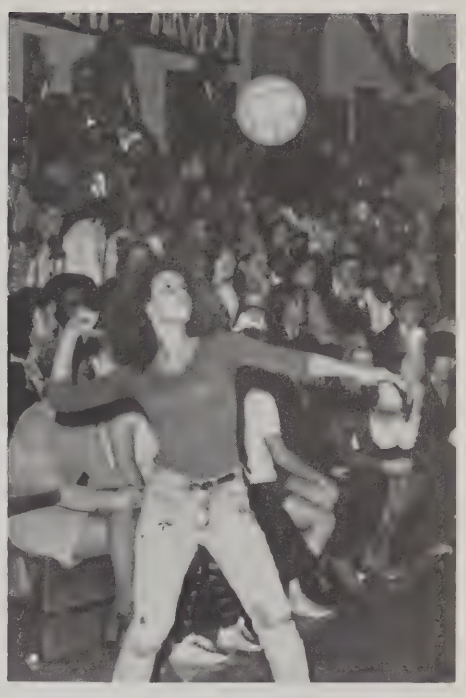

This is a great way to take out your frustrations!

"Oh my God, look what's next!"

"I told ya, no pictures or my boys will rub ya out!"

Did Bozo start out like this?

Hope she's only saying sssh!

The Mighty Seniors

"Ooh, if I could just pinch him!"

Do the Monkey, yeah, yeah, yeah!

Four arms are better than none!

Silly, Silly Sophomores

"Who turned out the lights?"

What planet is the drummer from?

Will you give me a piggy-back ride, Al?

And we did!

Cathy, what happened?

This is sooo much fun!

The June Taylor Dancers?

If you seniors don't win . . . BAM!

"Me Tarzan, who are you?"

Jeff, enough is enough!

"Ow, I'm getting splinters!"

Wait 'till I get a hold of that brat!

Did they all get here in that little spaceship?

"Boy, that one on the end over there looks nice!"

If your nose was on strike, would you picket?

"Oh! You're supposed to wear it on your chin!"

"You mean put the blanket here? But there's seaweed, yuk!"

"I can't bear to look!"

"Where can I put it so Mr. Dias won't read it?"

Moments . . .

Will the real Christmas tree please stand up?

Just what are you photographing, Omer?

"I can't take these Monday mornings!"

"Which way did he go?"

"Plug me in and turn me on!"

Merrily we stroll along, stroll along . . .

"Keith, you love it and you know it!"

On the Lake

A candle lit in darkness of black waters,
A candle set in the drifting prow of a boat,
And every tree to itself a separate shape,
Now plumy, now an arch; tossed trees
Still and dishevelled; dishevelled with past growth
Forgotten storms; left tufted, tortured, sky-rent,
Even now in stillness; stillness on the lake,
Black, reflections pooled, black mirror
Pooling a litten candle, taper of fire;
Pooling the sky, double transparency
Of sky in water, double elements,
Lying like lovers, light above, below;
Taking, from one another, light; a gleaming,
A glow reflected, fathoms deep, leagues high,
Two distances meeting at a film of surface
Thin as a membrane, sheet of surface, fine
Smooth steel; two separates, height and depth,
Able to touch, giving to one another
All their profundity, all their accidents,
— Changeable mood of clouds, permanent stars, —
Like thoughts in the mind hanging a long way off,
Revealed between lovers, friends. Peer in the water
Over the boat's edge; seek the sky's night-heart;
Are they near, are they far, those clouds, those stars
Given, reflected, pooled? Are they so close
For a hand to clasp, to lift them, feel their shape,
Explore their reality, take a rough possession?
Oh no! too delicate, too shy for handling,
They tilt at a touch, quiver to other shapes
Dance away, change, are lost, drowned, scared;
Hands break the mirror, speech's crudity
The surmise, the divining;
Such things so deeply held, so lightly held,
Subtle, imponderable, as stars in water
Or thoughts in another's thoughts.
Are they near, are they far, those stars, that knowledge?
Deep? shallow? solid? rare? The boat drifts on,
And the litten candle single in the prow,
The small, immediate candle in the prow,
Burns brighter in the water than any star.

SEEKONK
HIGH SCHOOL

Candle in the Wind May 15, 1975

Our Queen — Lenore Shannon and her escort Jack Murphy. L-R are Pat Hogan, Kathy Coyle, Brad Roberts, Gina Balducci, Carol Young, Butch Marcil, Mary Jane Quattrucci and Vincent Augustine.

Gilly and Cheryl — Out on the town.

Oh . . . Dan, just a little more to the right, please.

Wow, can you believe the service in this joint?

May we take your luggage?

Wake me when it's over.

Look, there's a tuxedo floating in the pool!

Not at the prom, Bob!

Hurry, while no one's looking.

Feels like I'm dancing on air!

The Four Musketeers (?)

NEW ENGLAND

Lovers and Other Strangers

I hope we didn't get called to the office while we were gone.

You don't really send love notes to Miss Wilson do you?

I hope the bread didn't burn around the edges.

We can't, there's a photographer in front of me.

Behold, we have arrived.

Not so hard Cheryl, my hand is breaking.

Now wait a minute, don't get me involved.

So you're game, eh?

Come on Drew, it'll only take a minute.

Two-timing again aren't you Lynne?

Look dahlin' — They're taking our picture!

No, no one is supposed to know about us!

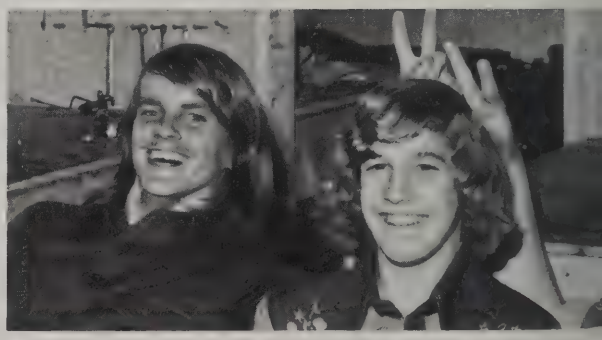

76

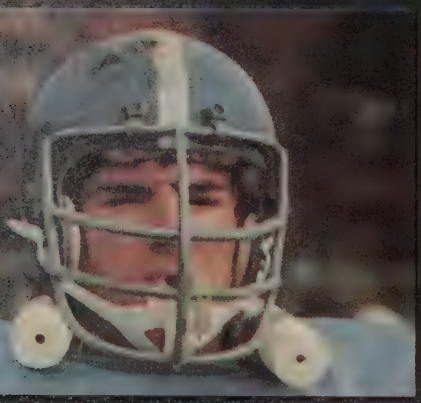

24

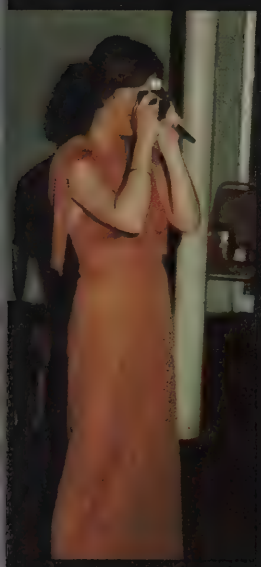

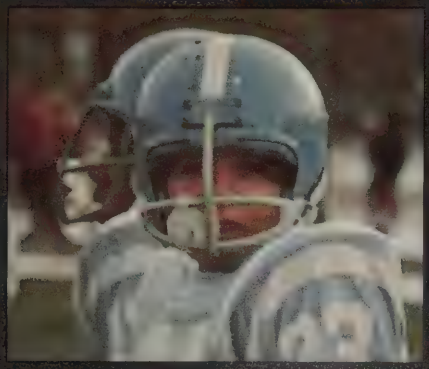

73

STORAGE
76

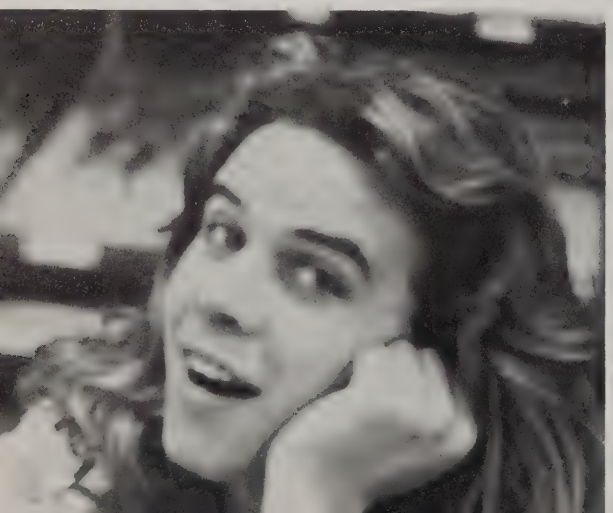

What is this image —
this golden image tangled in
the sun streaked forest?
The gleaming future
of unrealized dreams
materializes before us,
beckoning . . . calling.
A past of joys and
sorrows moans behind
as it tosses and tumbles
in a restless wind.
Yet, we mustn't yield to
its pleas to return.
We must venture on —
on into the Golden light.

Come
Sup
Your
TEAM

port
SPORTS

Baseball

L-R, 1st Row: D. Therrien, B. Scavron, J. Mello, T. George. 2nd Row: D. Sykes, J. Campbell, J. Gilmore, P. Ross. 3rd Row: T. Hurley, D. LaCroix, J. Murphy, D. Miller, G. Carracciolo, S. Travers, Coach T. Ridolfi.

"Strike three!"

"I hate playing the left-field wall."

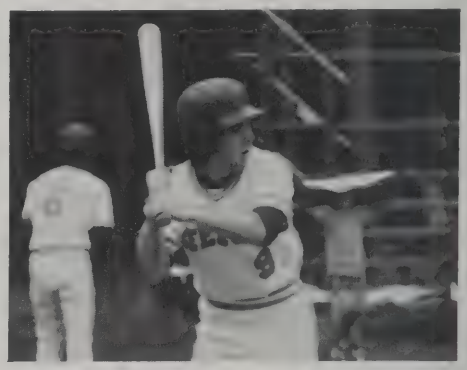

"I'm gonna hit a homer . . . I know I am!"

"Luis, Luis, Luis"

"This bat is awful heavy!"

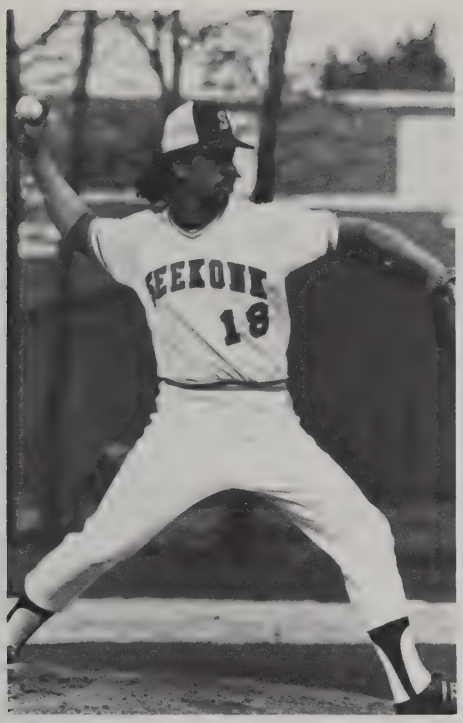

Give 'em the funny one, Steve!

"Hey, what's the count again?"

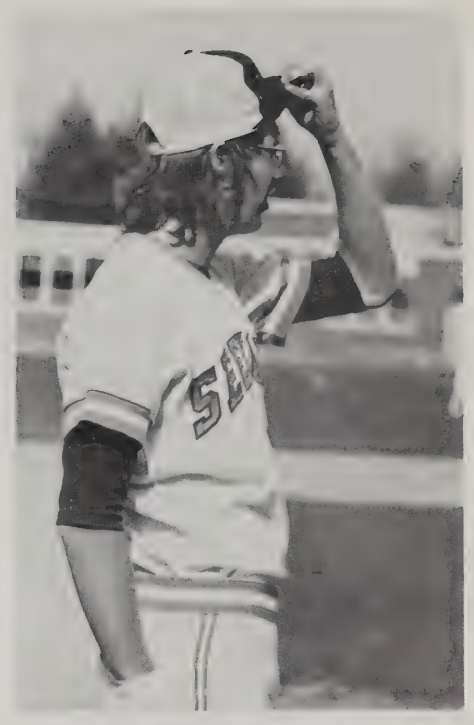

"What a long game!"

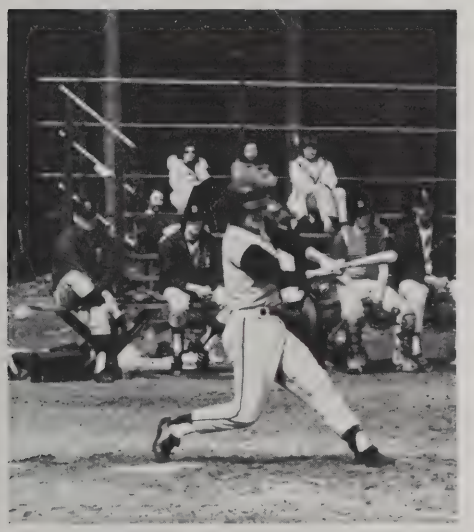

This bat definitely has a hole in it!

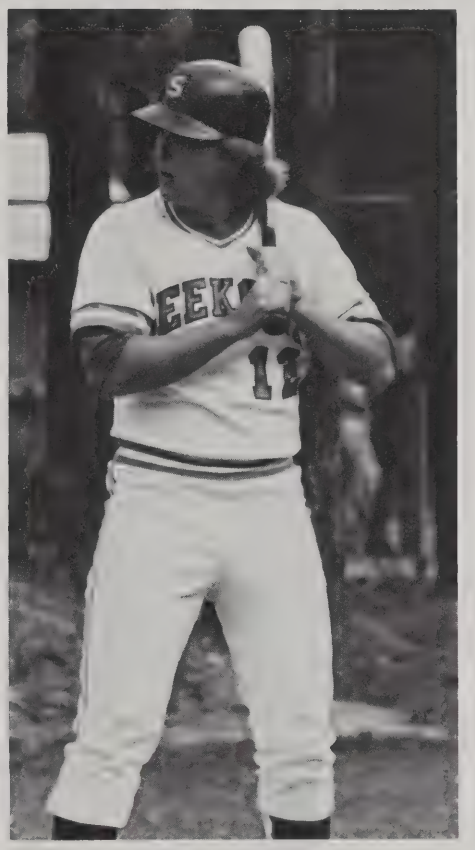

Get that bat off your shoulders, Drew!

"I'd rather teach college Bio!"

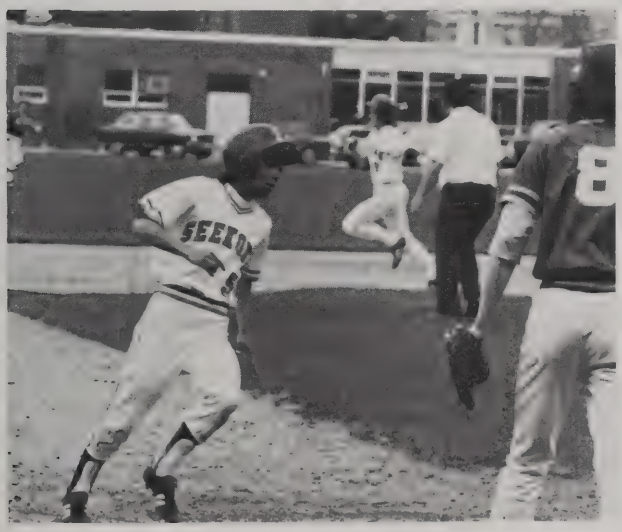

What's the name of that dance, David?

Rounding third and heading home!

Tennis

Senior John Korkuc

L-R, 1st Row: C. Sullivan, J. Korkuc. 2nd Row: Coach R. Bellin, D. DiOrio, J. Jennings, C. Sullivan, O. Elmasian, L. Dow, D. Turcotte, M. DiOrio, K. Craveiro, C. Duhamel, K. Hagenburg, R. Nerney, C. Gilchrist, E. Sterns.

And his does indeed follow his nose!

Senior Chris Duhamel

"Stupid racquet! I ought to thrash you!"

"Let's beat it to a pulp!"

Golf

"How dare you break my concentration?"

"Now on the first tee, ladies and gentlemen . . ."

Coach Gil Woodside grimaces at his last putt.

It won't move unless you hit it, John!

"The more I think of it, I really shouldn't hit a "Titleist 3" with a pond in front of me!"

"Aw, you missed it again, Paul!"

Outdoor Track

L-R, 1st Row: D. Britton, G. Seal, M. Daigle, D. Nelson. 2nd Row: Coach F. Mooney, F. Conti, M. Chandler, M. Smith, L. Zapasnik, R. Ward. 3rd Row: T. Bosworth, R. Nelson, A. George, C. Dowler, T. Paine, M. Mullen. 4th Row: R. Mann, R. Turcotte, K. Piquette, M. Scott, J. Lombardo, G. Haslip, D. Bowers. 5th Row: Coach R. Ridolfi, R. Perreira, K. Nordstrom, K. McAloon, R. Pardini, L. Beattie, B. Paine. 6th Row: S. Searles, A. Provazza, B. Boots, G. Healy, J. Harshaw, D. Seeley.

"Boy, it's hard to run pidgeoned-toed."

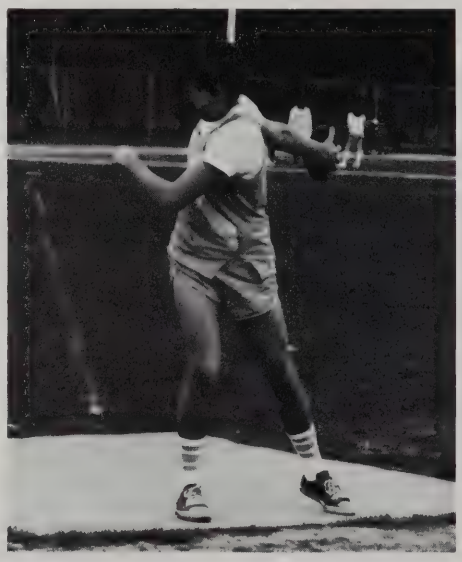

"Alright R.R. I've gotten this part down right, now what?"

"You're kidding me, I just passed those guys!"

"Hurry up Mike, they're catching up fast!"

"Yuk, I just ran over a caterpillar!"

4-mile Relay	Seekonk	3rd place
Somerset Relays	Seekonk	42
	Rogers	39½
	Somerset	38½
Seekonk vs Dennis Yarmouth	Seekonk	94
	D.Y.	49
Seekonk vs. Barnstable	Seekonk	90
	Barnstable	36
Seekonk vs New Bedford	Seekonk	78
	New Bedford	62
Seekonk vs Attleboro	Seekonk	68
	Attleboro	72
Seeknonk vs Darmouth	Seekonk	100
	Dartmouth	40
Seekonk vs Somerset	Seekonk	84 2/3
	Somerset	55 1/3

"Geez, I'm gonna miss that pillow!"

"I hope my shorts don't split!"

Singing in the rain, George?

"If I don't get that left foot over, I'm gonna hurt . . ."

Who said running was fun?

"I think I shanked that one!"

Softball

"Uh-oh. My back went out again!"

Ah! Home plate in sight at last!

Hey, quit hogging the covers!

L-R, 1st Row: D. Longworth, T. Barone, J. George, E. Picozzi, N. Harker, K. Francis. 2nd Row: G. Galimberi, Coach N. Dobie, R. Vaillancourt, P. Hicks, N. Choate, L. Craveiro, B. Craveiro, S. Armstrong, J. Quattrucci.

"They're not gonna strike me out!"

"I'll get that mosquito yet!"

Wind 'er up and let 'er rip!

Catcher Cindy Reale

"My 18-hour girdle is killing me."

Of course, Mr. LeClerc gets into the picture somehow!

Where's it going, huh? Where's it going?

"Maybe if I crouch low enough this time, I'll hit it!"

"What's he looking at? I think I look rather chic, myself!"

Gymnastics

"Well open it up! It may be Olga Korbut!"

If she's doing a back flip, she's in trouble!

"I can bow perfectly; I only wish I could do the rest of the routine!"

L-R, 1st Row: A. Russell, P. Ferland, L. Garvey, N. Walsh. 2nd Row: Coach Klaufenstein, K. Coyle, E. Viera, L. Carlson, P. Francis, K. Holmes.

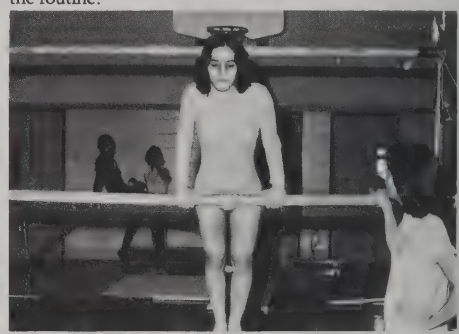

"I don't think I . . . feel so good."

That's good Pat, but what do you do for an encore?

"Is this how Peter Pan got started?"

"God, how embarrassing!"

Pep Squad and Majorettes

Miss Doyle's finest.

"Yeah team!"

"Oh, today was the day I was supposed to bring my shakers!"

"How did Mr. Toro get in the huddle?"

"Hey look, we're in time!"

"Don't tell me that the band didn't show up!"

Cheerleaders

Try that on the ice, girls!

"Look Ma, no hands!"

"Nice to see ya fellas!"

Hockey Cheerleaders — L — R, 1st Row: L. Hendricks, C. Kolle, L. Santoro, L. Travers, G. Cinq-Mars, N. Harker, M. Maddock, K. Souza.

Basketball Cheerleaders — L — R, 1st Row: L. Veader, C. Tansey, L. Foley, L. Casperson, A. Joyras. 2nd Row: P. Travers, C. Richards, K. Reddy, M. Reddy, D. Mello, R. Bowlin, P. Veader.

Co-Captains — Kathy Reddy, and Paula Travers.

Football Cheerleaders

L-R: C. Richards, K. Reddy, L. Veader, R. Bowlin, P. Travers, A. Jutras, P. Hayes, L. Carlson, K. Coyle, L. Foley, C. Mullen.

Duda sneaks a look at Kevin!

Co-Captain Paula Travers in a pensive moment.

The team must have quit and gone home!

Those old uniforms were a little beaten.

Football

L-R, 1st Row: T. Bohun, K. Ambrose, R. George, G. Ferreira, M. Smith, R. Parent, G. Caracciolo, R. Ferreira, S. Travers, A. Sykes. 2nd Row: Asst. Coach Ron Colangelo, M. Smith, L. Crowley, M. Mowry, D. Alves, K. McAloon, L. Beattie, B. Pardini, S. Burke, L. Zapasnik, Asst. Coach E. Emond. 3rd Row: D. Bosworth, C. Warren, R. Cordeiro, M. Arico, J. Harker, F. Benson, R. Brown, M. Harrison, D. Reddy, Coach P. Mandeville.

"I've got it! Now where do I go?"

Let's play pig pile!

"Am I supposed to catch it or kick it?"

". . . the credit belongs to the man who is actually in the arena, whose face is marred by dust and sweat and blood . . . who knows the great enthusiasms, the great devotions, and spends himself in a worthy cause, . . . who in the end at best knows the triumph of high achievement, and at worst fails while daring greatly, so that his place shall never be with those cold and timid souls who know neither victory or defeat."

Theodore Roosevelt

Here he comes girls!

"Let go of my ankle you fool."

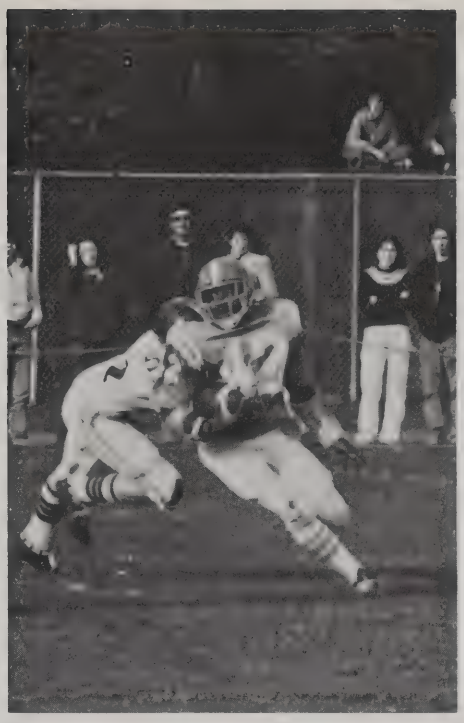

Run Carlee, Run!

'Schedule'

N. B. Vocational	19	Seekonk	0
Fairhaven	34	Seekonk	0
Case	8	Seekonk	0
Stang	14	Seekonk	12
Bourne	7	Seekonk	20
Coyle-Cassidy	28	Seekonk	6
Feehan	21	Seekonk	7
Wareham	21	Seekonk	9
Dighton-Rehoboth	6	Seekonk	7

Please, no head-on collisions!

"If this guy promises not to hurt my fingers, I'll give him the ball!"

This is called the sit-on-his-head tackle.

"I'll race you to the end zone!"

Charge!

Dave Brown takes it away!

"Well, I've got his arm, but where's the ball?"

Follow the arrow!

"Fly, you son-of-a-gun, fly!"

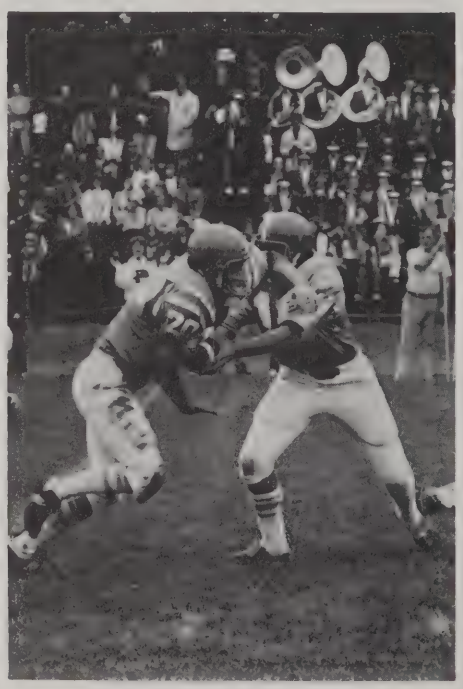

Right in the ole' bread-basket, Ray!

"I got a boo-boo."

"It always amazes me how that ball stands there by itself."

"Clear the way, I'm comin' through!"

"Will ya take a look at the maneuvers of those cheerleaders, Coach?"

And here come the Warriors!

"Red Rover, Red Rover . . ."

Coming in for a landing!!

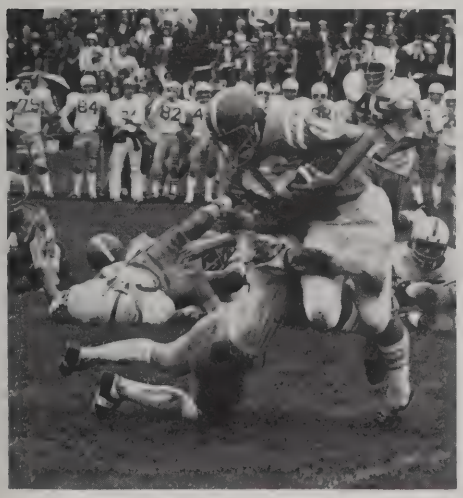

Tell us, Bob, did you fall for him?

"Drinkin' rum and Coca-Cola . . ."

Field Hockey

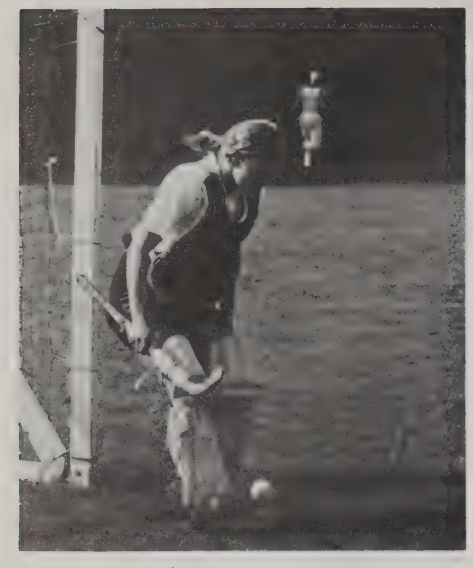

"Good save, Rene, but who is the person escaping in the background?"

Seekonk	2	1	Case
Seekonk	4	0	D-R
Seekonk	6	1	Norton
Seekonk	3	0	Taunton
Seekonk	2	0	Attleboro
Seekonk	3	0	Case
Seekonk	5	0	D-R
Seekonk	5	0	Norton
Seekonk	0	0	Taunton
Seekonk	2	0	Attleboro

Tournament

Somerset	3	2	Seekonk

"Fight for it, Cindy!"

"Yep, we scored again!"

"Look, it's rolling away by itself."

L-R, 1st Row: R. Stephanopolos, A. Crowley, R. Devine, D. Lewis. 2nd Row: L. Mello, N. Walsh, L. Mello, C. Ferreira, L. Foeri, L. Letourneau, K. Craveiro, G. Britton, K. Searles. 3rd Row: M. Riley, B. Borah, L. Beattie, K. Lewis, S. Foeri, D. Crowley, B. Viera, E. Viera, J. George, R. Vaillancourt, C. Reale.

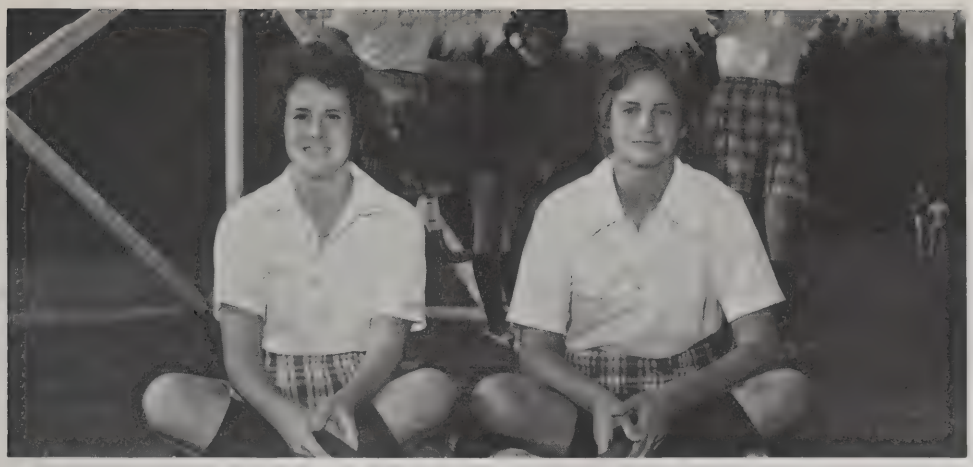

Co-Captains Ann Marie Crowley and Robin Devine.

"Who says you can't play paddleball without a string?"

"She's right! You can play paddleball without a string!"

"I just can't understand why my shadow is so thin!"

Searles and Reale lead the pack!

"Hit 'em again, harder!"

"So that's how you play field hockey!"

Swim Team

Up for breath.

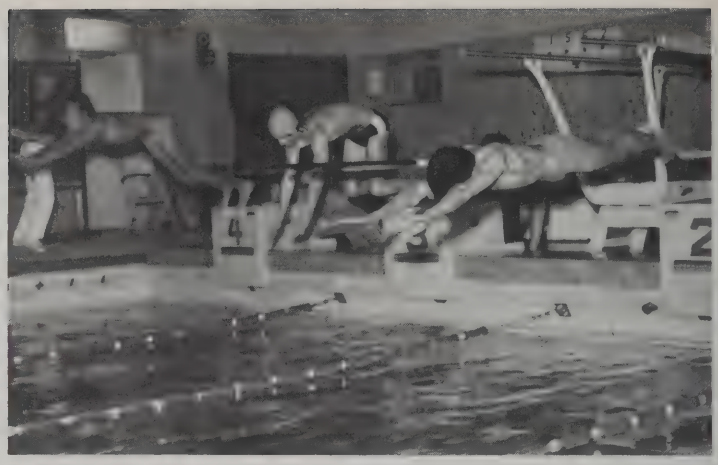

The Start

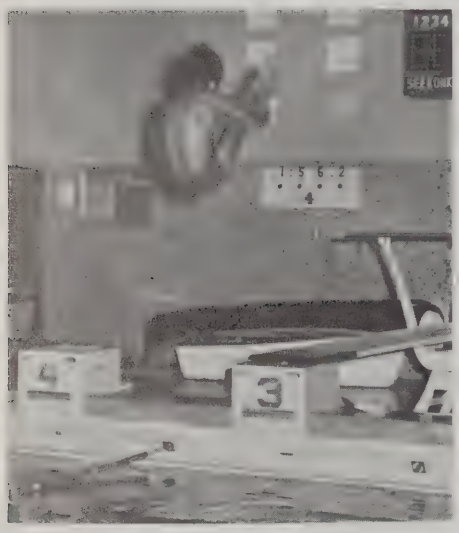

"Which end is up?"

L — R, 1st Row: E. Murby, R. Ferland, J. Kaczowka, J. Baker, R. Coogan, K. Piquette, J. Barboza. 2nd Row: Coach E. Mayers, A. McGuy, N. Hardy, M. Boucher, H. Fain, D. Seeley, D. Messinger, Diving Coach J. Staniunas. 3rd Row: S. Miller, S. Berry, W. Seeley, R. Grant, E. Costa, D. Haratoonian, B. Seeley.

The Incredible Mr. Limpet.

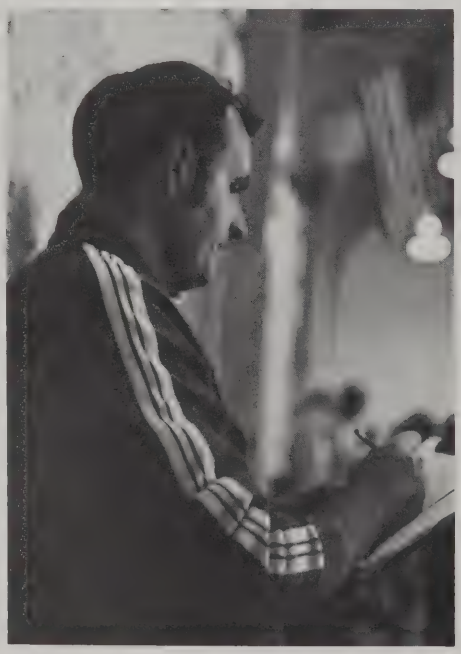

Coach Ellis Mayers

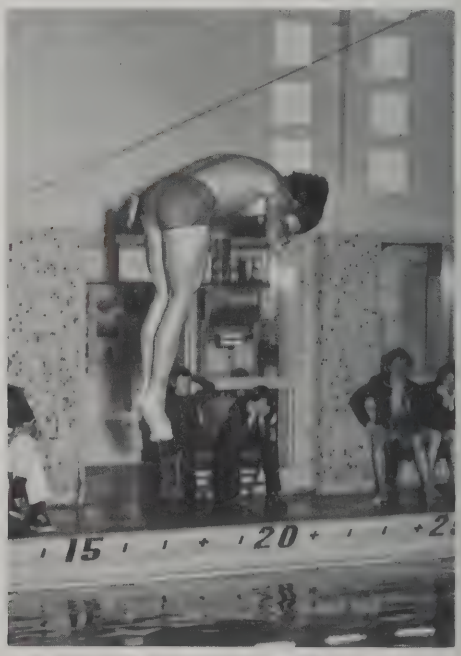

"I hope I'm going the right way."

Butterflies Are Free.

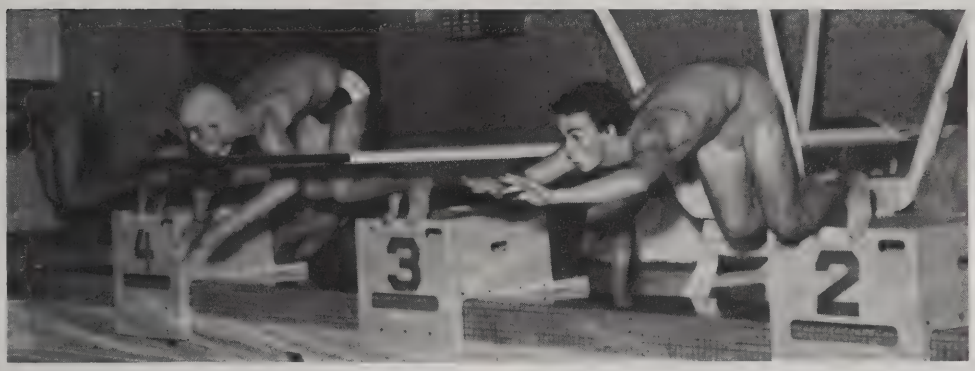

Russ Coogan at the start.

Elton John of the Aquatic world.

Apollo, eat your heart out!

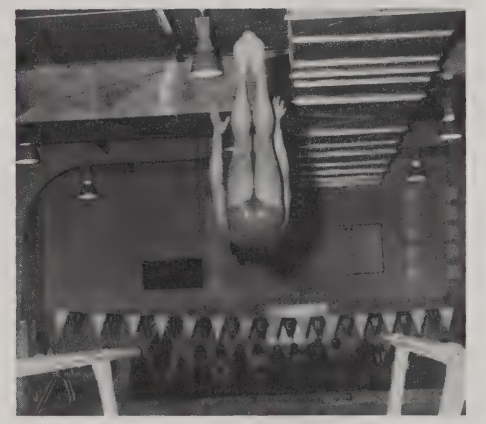

But what do I do next?

Well Coach, it's like this . . .

Girl's Swim

L-R, 1st Row: S. Feori, L. Garvey, H. Mitchell, J. Veader. 2nd Row: P. O'Brien, L. Mowry, K. Reddy, P. Jackson. A. McKean, K. Handy. 3rd Row: D. Handanyan, K. Swanson, L. Pockel, A. McKean, L. Hendricks. 4th Row: S. Turner, L. Attowel, M. Nelson, K. Scott, M. Kirkman.

"Aw shucks, I thought my pigtails looked cute wet."

"Oh don't take my picture, this isn't my good side!"

Senior Sue Turner

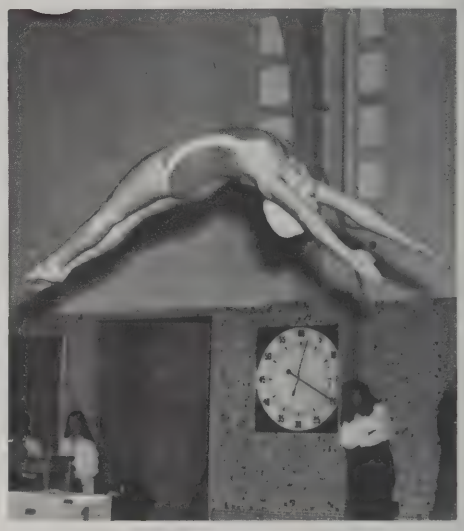

What an arch!

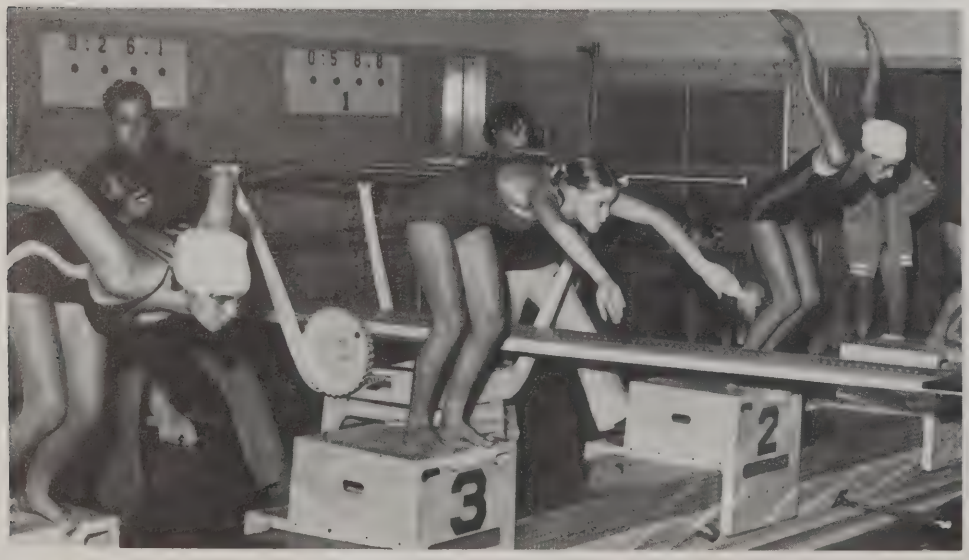

The finalists in the "Pose Like a Vulture" contest.

"On your mark, get set, what . . .??"

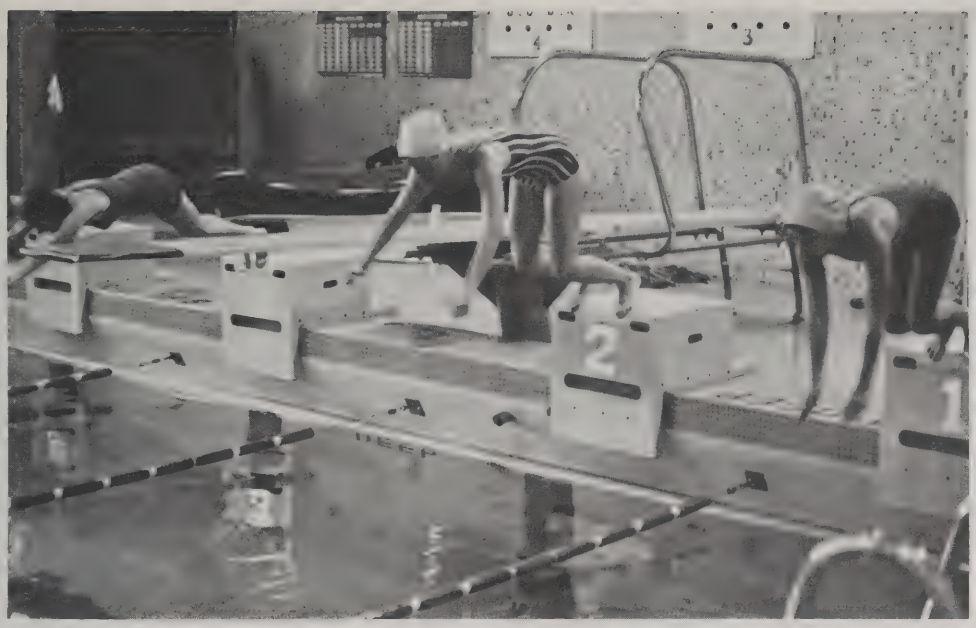

"I can see myself!"

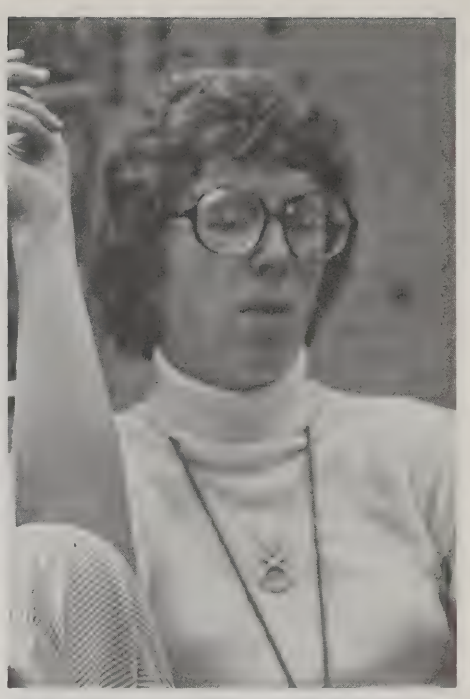

Coach Sue Pockel takes a break.

"O — say can you see??"

Lynn Murray and Co-Capt. Patti O'Brien.

"Dave, are you looking at what I think you're looking at?"

What is that on the ceiling?

In preparation for the dog paddle!

Cross Country

"Oh no, I'm stuck in this position!"

With wings on his feet and wind in his hair!

"I'll beat that kid, if it's the last thing I do!"

Co-capts. Tim Paine and Mike Mullen.

Chalk up another one, Brian!

L-R, 1st Row: D. Gorman, M. Mullen, T. Paine, M. Scott, C. Hiccox, E. Berriman. 2nd Row: C. Bosworth, B. Paine, B. Boots, S. Dourado, T. Bosworth, D. DiOrio. 3rd Row: Coach Frank Mooney, R. Holmes, P. Araujo, D. Araujo, R. Keough, D. Westcott, T. Parker. 4th Row: D. Bergeron, T. Boots, E. Picozzi, J. Bergeron, M. McGovern, C. Sullivan.

"I think paralysis has set into my legs!"

"Don't you just hate these bathing suit competitions?"

"And the finalists of the bathing suit competition, ladies and gentlemen!"

Brian Boots en route to victory.

"I'm exhausted!"

"Who said girls couldn't run track?"

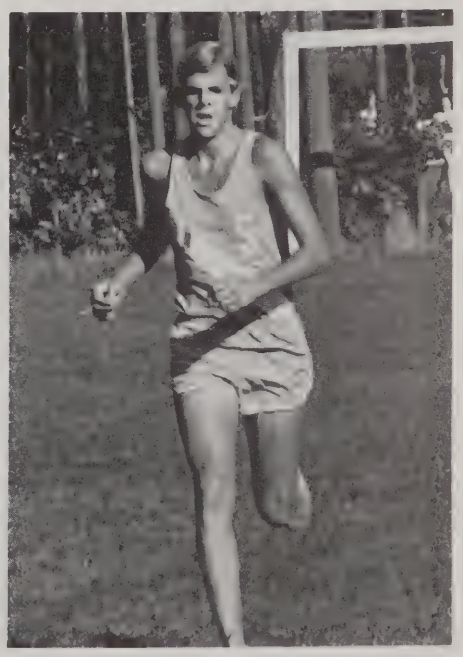

"Gee, they didn't tell me it would be like this back on the reservation!"

Basketball

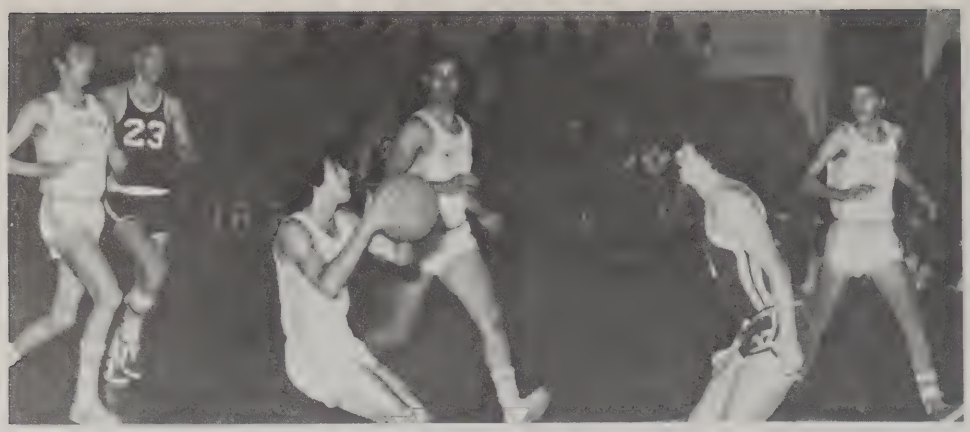

Rat — Poised for a shot.

"Hey, where did the ball go?"

Up for the rebound.

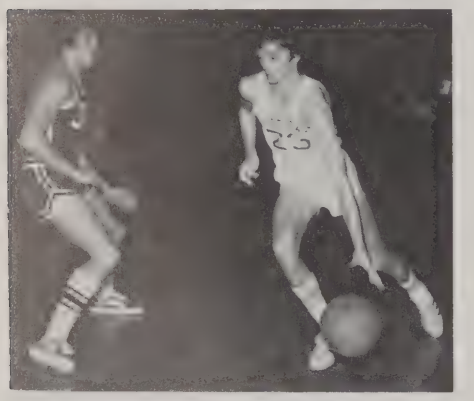

Bowers drives.

"My ballet training finally paid off."

Senior David Therrien.

"Lay it on me!"

"You're crazy if you think I'm going to throw it to you!"

Super Soph. Peter LaCroix.

Pushing off — David?

"Hey look at that Chickie on the sidelines!"

Peter LaCroix lines it up for a basket.

75-76 Season

Seekonk	67	D-R	62
Seekonk	73	New Bedford Voke	63
Seekonk	72	Wareham	69
Seekonk	50	Somerset	60
Seekonk	77	Westport	72
Seekonk	66	D-Y	38
Seekonk	92	King Philip	48
Seekonk	65	Falmouth	61
Seekonk	54	Feehan	66
Seekonk	59	Old Rochester	84
Seekonk	61	Coyle-Cassidy	56
Seekonk	63	Fairhaven	64
Seekonk	70	Wareham	62
Seekonk	64	Somerset	59
Seekonk	58	D-Y	66
Seekonk	59	Feehan	62
Seekonk	74	Coyle-Cassidy	73
Seekonk	73	Falmouth	50
Seekonk	52	Old Rochester	81
Seekonk	77	King Philip	80
Seekonk	58	Fairhaven	55
Seekonk	68	D-R	71

L — R, 1st Row: J. Furtado, D. Rogers, D. Therrien, M. Mulry, R. George. 2nd Row: E. Madden, Coach D. Carey, P. LaCroix, D. Bowers, S. Travers, D. Snape.

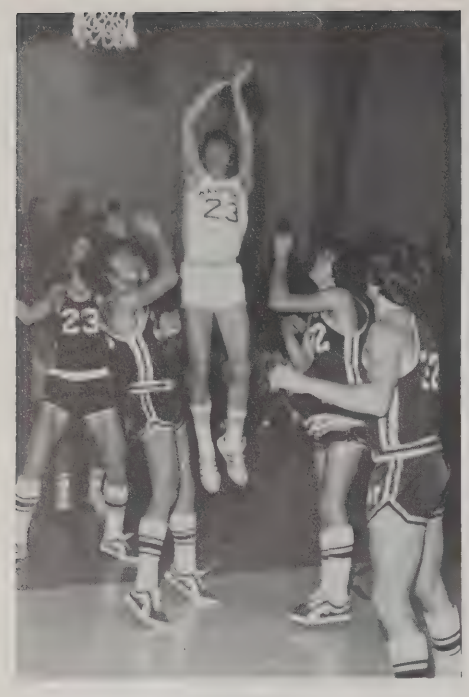

"I can't reach!"

Senior Steve Travers warms up.

The Hully Gully?

Do the Hustle!

"Well, is it going to go in or what?"

Don't just stand there, grab that ball!

Hockey

L — R, 1st Row: D. Mitchell, B. Skavron, M. Messier, P. Partridge, D. Brown, E. St. Laurent. 2nd Row: Coach H. Normandin, S. Barao, R. Mowry, J. Fisk, S. Brown, R. Ferreira, J. Gilmore, G. Lee, C. Hopkins, D. Spencer, Manager B. Choate. 3rd Row: C. Duhamel, P. Colby, R. Silva, T. Howell.

"Let's get this show on the road!"

Seekonk	7	Wareham	1
Seekonk	6	Dartmouth	1
Seekonk	5	Old Rochester	1
Seekonk	1	Durfee	1
Seekonk	1	Hull	8
Seekonk	5	Dartmouth	3
Seekonk	4	Warwick	5
Seekonk	4	Somerset	5
Seekonk	9	N. Bedford Voke	0
Seekonk	3	D-R	5
Seekonk	4	Taunton	6
Seekonk	3	Connolly	6
Seekonk	0	Somerset	10
Seekonk	12	N. Bedford Voke	5
Seekonk	10	D-R	2
Seekonk	8	Taunton	4
Seekonk	4	Connolly	7

Junior, Tom Howell

En Garde!

Chris DuHamel, David Brown, and Chris Hopkins.

"I just can't seem to whack that puck!"

Ferreira passes.

Confrontation.

"Alone at last!"

"How come I'm always left out?"

Face-off.

Tied up in Seekonk's zone.

Senior John Korkuc deflects the puck.

"Alright!!"

Follow the leader?

"They don't call me a puck whacker for nothing!"

Anticipation

"Get out of my way!"

Let's be civil, boys.

Score!!

Seekonk attack.

"Oh no, my stick broke!!"

Indoor Track

"You savage!"

"Please, no pictures while I'm hurdling!"

Donna Crowley makes good time.

Seekonk girls en route to victory.

Paul Harshaw follows in his big brother's footsteps.

Senior, Jim Harshaw

Lane Beattie at the finish line.

Seekonk	57	Somerset	29
Seekonk	55	New Bedford Voke	33
Seekonk	59	D.R.	26
Seekonk	37	New Bedford	49
Seekonk	37	Falmouth	49
Seekonk	36	Barnstable	50
Seekonk	38	Attleboro	42

Conference Meet 3rd

Class D Meet 5th

What thrust!

Senior Maria DiOrio

Turkey clears the bar!

Superstar Keith Nordstrom indulges in his favorite extracurricular activity.

Seekonk frosh lead the pack!

Debbie Bergeron rounds the bend.

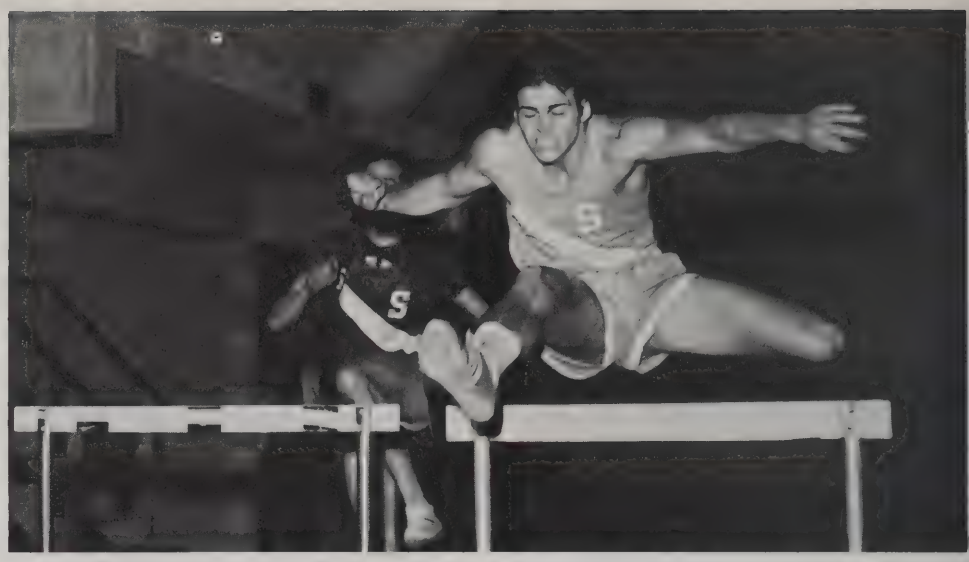

Jim, does gritting your teeth make the pain more bearable?

Up and over!

Who said he couldn't follow the line?

Whistle while you work!

Cheryl takes flight.

"Oooh, that guy just split his shorts!"

More powerful than a locomotive.

Just a few words to let you know how much we appreciate the time that you have given to make us number one.

And though it may be that the contest delights us; we do love the victory as well.

The recognition you have brought to our school through your guidance and enthusiasm cannot be measured . . .

So then let us thank you, Frank Mooney, for compounding our pride in Seekonk High and reassuring us that good things, do indeed, come in small packages.

Outdoor Track Meets

State Meet	2nd place
Class D State Meet	1st place
Class D State Relays	1st place
Southeastern Mass. Div. I	1st place

New England Outdoor Track Champions 1975

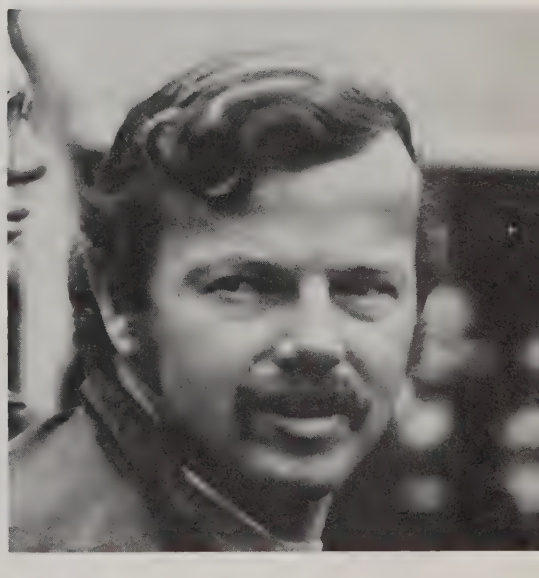

Girls Basketball

L — R, 1st Row: C. Reale, S. Armstrong, D. DiOrio. 2nd Row: L. Beattie, M. Riley, R. Devine, R. O'Brien, Coach D. Menezes.

Round and round and round it goes!

Leah takes 'em' out!

Well . . .

Just another Seekonk high dance!

Dottie, scare tactics won't work!

Sophomore Sue Armstrong

"Which way is the basket?"

"Aren't we supposed to play against another team?"

Shazam!

"Throw it, I dare ya!"

Duck Cindy, Duck!

Seekonk in action.

Girls Track

L-R, 1st Row: J. Barnes, D. Bergeron, L. Fontes, S. Foeri, E. Keough. 2nd Row: A. Morris, C. Pimental, K. Olean, N. Gildea. 3rd Row: Coach S. Wing, G. Britton, S. Gilbert, C. Mullen, K. McGovern, Kelly Lewis.

"I'll never get this off my shoulder."

"If I can just make it to that line."

Senior Robin Devine

"My lipstick is smearing."

"Aren't the girls doing well today!"

"Is this a finish line or a clothes line?"

Donna Crowley sprints toward the finish line.

Cheryl auditions for the Easter Bunny Contest!

"The Record Breaker!"

"I'd throw this thing, but I'm afraid I'd hurt myself!"

What an archaic way to kill an ant!

"Gee, winning is really thrilling!"

"Say 'cheese'!"

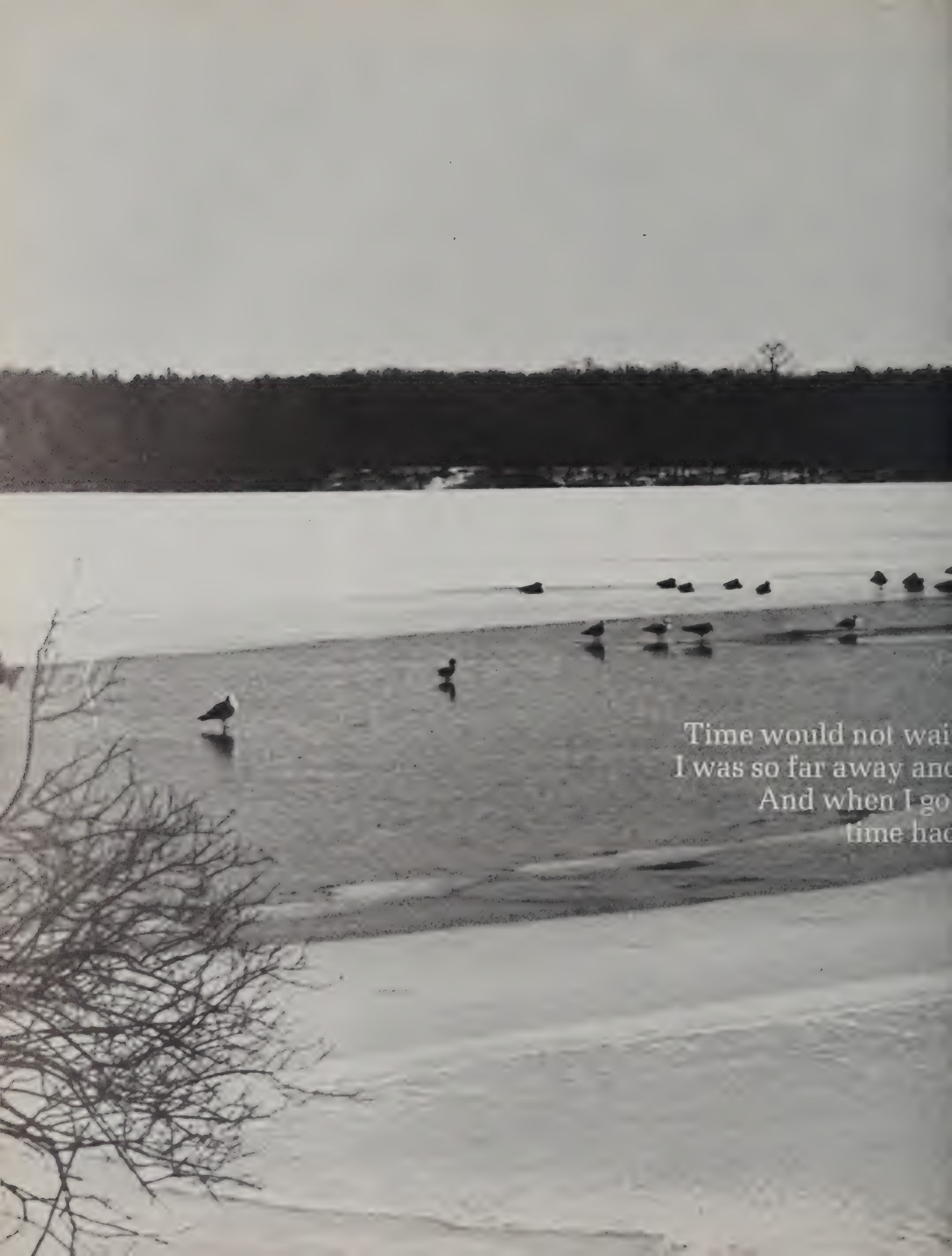
Time would not wai
I was so far away and
And when I go
time had

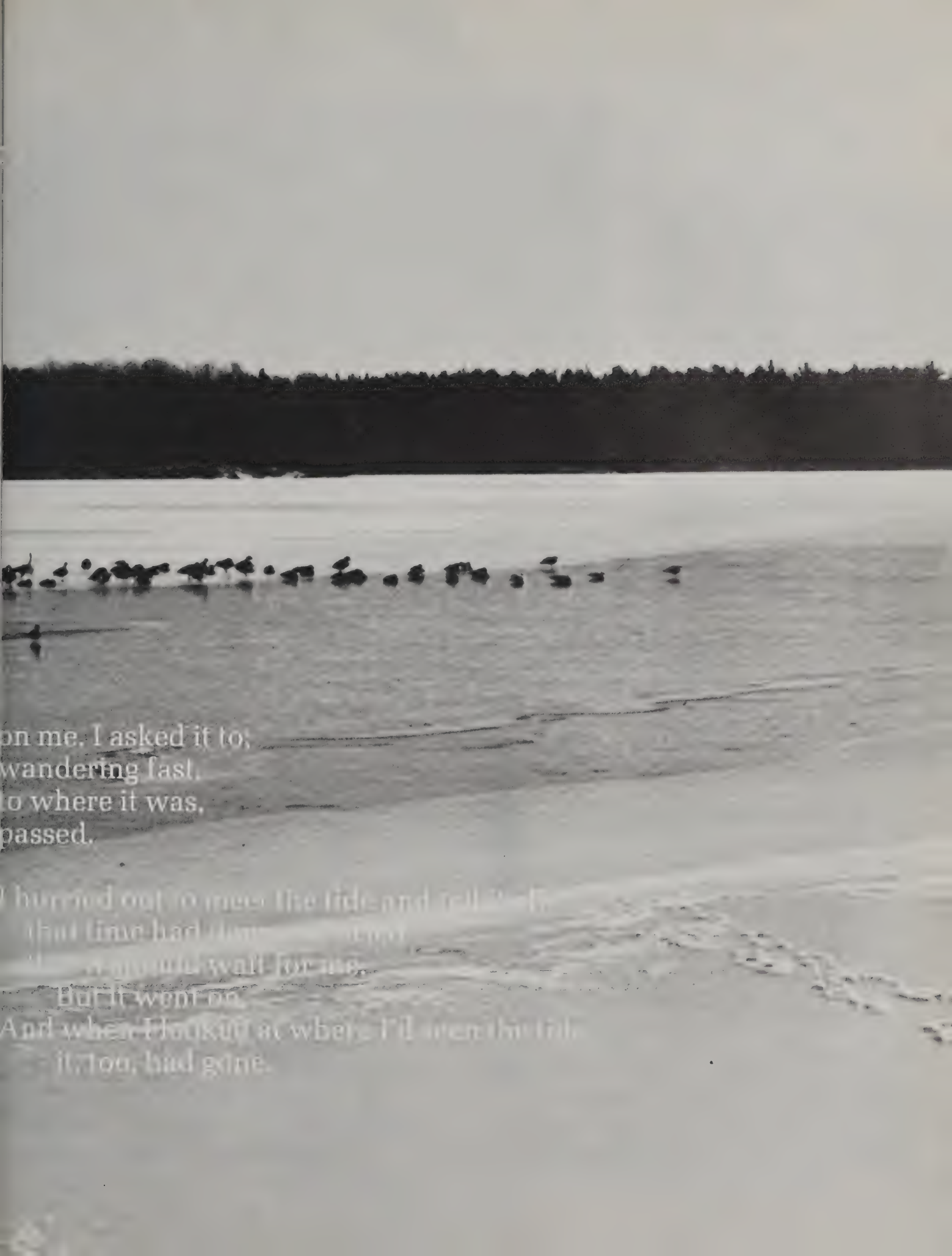
on me. I asked it to;
wandering fast,
o where it was,
passed.
But it went on.

Trees

Trees are poems that the Earth writes
upon the sky. We fell them down
and turn them into paper
that we may record our
emptiness.
Kahil Gibran

Expecting a flood, Joanne?

"Alright, Miss Dobie, move over a little more to the left."

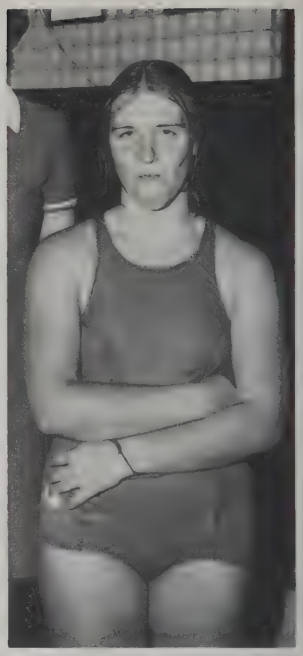

"Now we know who stole all the sour pickles."

"Anyone have any Chapstick?"

. . . And we are more than we think. We are more than we know. That which is more than we think and know is always seeking and adding to itself while we are doing nothing — or think we are doing nothing. But to be conscious of what is going on in our depth is to help it along. When sub-consciousness becomes consciousness, the seeds in our winter-clad selves turn to flowers, and the silent life in us sings with all its might.

Kahil Gibran

Memory

Everyone has experienced that truth: that love, like a running brook, is disregarded, taken for granted; but when the brook freezes over, then people begin to remember, how it was when it ran, and they want to run it again.

Kahil Gibran

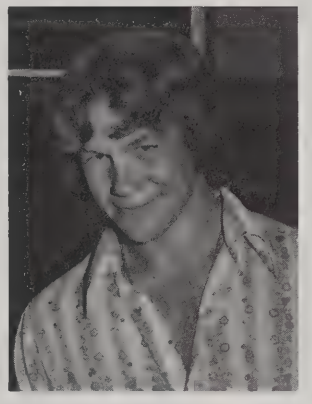

Let's have that ole Mona Lisa smile, Gil!

"That's a nice letter, but what does the 's' stand for?"

Is he smoking or did he catch a firefly?

The Line-Up . . .

"Why can't I wear my see-thru shirt?"

"Strummin' on the old banjo . . ."

"We could make beautiful music together!"

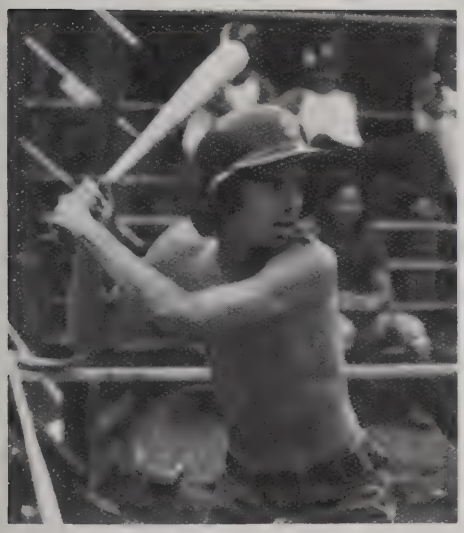

"This beats wearing a uniform!"

"No, I won't do it and you can't make me — so there!"

The time we've spent,
The people we've known,
All blend into one
To form our memories.

There were days of fun,
And days of aching thought,
making life a challenge
of everlasting change.

But now the mold has
shifted;
We have changed from the
wandering youth
into the
knowledgeable seekers
of life.

Lives of great men all
remind us, we can make
our lives sublime
And, departing, leave
behind us, Footprints
on the sands of time.

Longfellow

So much to look backward to with pride,
So much to look forward to with hope.

Robert Frost

I have fought a good fight,
I have finished my course,
I have kept the faith.

New Testament

I'm going away, I know
not where, or to what
fortune, or whether I may
ever see you again,
So good-bye my fancy.

Walt Whitman

BOOSTERS

Goove and M.G.
The Freiländers of Mannheim
Martha Healy
Larry Novotny
Sandra Shaw
Amameszu B.S.
Congratulations on a great job, to the Spotted Crew.
Mr. John D. Hanley
Mr. Thomas Ridolfi
A. Friend
Mr. Omer LeClerc
Al Nerbonne Shoes
Rigent stolidi verba latina — Boo.
Congratulations to the class of 1976 — Guitarzan.
Best Wishes to the graduating class — Mr. and Mrs. Thomas Devine.
Miss Angela Heaton — Best wishes for success.
Congratulations to the class of 1976 — Mr. Richard Dias.
Salve Boo, Rex Superbus Seekonkus. J. B.
Mary Robitaille
Good Luck Class of 1976.
Mrs. Beverly Lindell
Congratulations to the Class of 1976 — Mr. Richard Bessette.
Mr. John Murphy
Bon Chance, Mes Eleves.
If it wasn't for the hair on Mr. Bardsley's legs he'd have no shape at all.
Lori Carlson
Jan Baker
Jim Lombardo
Steve Grenier
Kathy Nordstrom
Randy Pardini
Janey Quattrucci
Compliments of the Lettermen's Club.
Mr. Peter Andreozzi
Mr. Stephen Wujcik
Christine Goodwin
Mr. Ronald Ridolfi
Mrs. Sally Wing
Mr. James Kinder
"Gina, if we gots it we dooze it," Zelda.
Mr. Robert Fraser
Ron Perry
Lynne Christopher
Elaine Gouras
Pam Francis
Mr. Donald Carrey
Miss Nancy Dobey
Mr. Justus Anderson
Mr. Robert Perreault
Miss Cheryl Wilson
Mr. Robert Burke
Greg Caracciolo
Lenore Shannon
Long live NASSS from Lust, Lapubliase, and Twig the Wonder Kid.
Mr. Paul Graves
Cenith Kolle
Sue Saccone
Al Evans
Marilyn Surette
Mrs. Raymond Keough
Best Wishes to the class of 1976 — Mr. and Mrs David Saad.

Compliments of

READ'S DAIRY

Home Delivery of Quality Products

1350 Fall River Ave.

Seekonk, Mass 02771

Durfee Trust

multibank

FALL RIVER, MASSACHUSETTS

DURFEE TRUST

Seekonk Office

1021 Fall River Ave.

Seekonk, Mass. 02771

Congratulations
to the Class of 1976

HAIR SPECIALTIES

by THOM

336—7020

16 Olney Street

Seekonk, Mass.
02771

HILTON'S AUTO BODY

Wrecks Repaired and

Rebuilt, Auto Painting —

Acetylene and

Electric Welding

Best of Luck to

the Class of '76

S & W TELEVISION

1379 Fall River Ave.

Seekonk, Mass. 02771

COLONNA'S POP-IN

Family Restaurant

1416 Fall River Ave.

Seekonk, Mass. 02771

336-9896

Bernard

BERNARD'S KITCHEN SHOP

Cafe in the Barn

Kitchen Garden
Shop

1590 Fall River Ave., Seekonk, Mass.

Tel. (617) 336-6330

TOP OF THE COURT

Restaurant and Lounge

Located in Bay State
Racquet Club

1314 Fall River Ave.

336-6565

COMPLIMENTS

OF

Congratulations From

CENTURY
WINES & LIQUORS

753 Fall River Ave.
Seekonk, Mass.

336-8122

9 a.m. to 10 p.m.
Mon. thru Wed.

9 a.m. to 11 p.m.
Thurs. thru Sat.

KINNANES

Fall River Ave.

Seekonk, Mass. 02771

C. J. CONYERS CO.

650 Fall River Ave.

Seekonk, Mass. 02771

NORTHEASTERN AUTO SUPPLY

148 Central Ave.

Seekonk, Mass. 02771

Good Luck
Seniors

SMITH'S TRANSFER CORP.

1801 Fall River Ave.

Seekonk, Mass. 02771

Compliments of A FRIEND

WEINTRAUB'S DRIVING SCHOOL

253 Taunton Ave.

Seekonk, Mass.

Congratulations From Your
Hostesses Joni and Agnes

FIRESIDE RESTAURANT

62-64 Taunton Ave.

Seekonk, Mass. 02771

ARNOLD'S ICE CREAM

Seekonk, Mass.

North Attleboro, Mass.

Saunderstown, R.I.

Good Luck Class of 1976

Aluminum Windows — Doors — Jalousies — Awnings

LUSTRE ALUMINUM PRODUCTS OF NEW ENGLAND, INC.

"The House of Quality"
Survey Gladly Made — Prompt Deliveries — Cash or Terms
For Free Estimates — Call 722-8429

J. A. Queenan
J. A. Queenan, Jr.

1153 Central Ave.
Pawtucket, R.I.

THE FALSTAFF

Entertainment Nightly

Dining Room — Cocktail Lounge
for a "Get-Together"
after the Show

Route 6 — Seekonk, Mass. at Junction of Route 114A
Tel.: 336-8250 — 336-9869

Best Wishes
CLASS OF '76

MR. AND MRS. RALPH HERBERT BARNES AND FAMILY

Good Luck Seniors

The Grist Mill Pool Club Seekonk Massachusetts

EILEEN DARLINGS
RESTAURANT
and
RAMADA INN
MOTEL

McDONALD'S MUSIC CENTER

134 Central Ave.

Baker's Corner

Seekonk, Mass.

PROPRIETORS:

Ray and "Red" McDonald

617—761-5110

617—336-9030 617—336-9037

IMPORTED AUTO PARTS

"Replacement Parts for Volkswagen"

637 Fall River Avenue

Henry C. Messier Seekonk, Mass. 02771

ALTRUI BROS.
TRUCKS
and
SALES

Compliments of

BRENNAN'S PHARMACY

140 Central Avenue

Fall River Avenue

Seekonk, Mass.

Congratulations
CLASS OF 76
From

336-7920

BUSINESS PRODUCTS CO.

Office Supplies and Equipment

753 Fall River Ave

Michael Colaluca Seekonk, Mass. 0277

Henry R. Lefevre, Pres.
Res. 761-7873 Res. 761-5226
Bus. 761-5952

William F. Jones, Treas.

REGIONAL CONSTRUCTION

48 Case St.

Seekonk, Mass. 02771

Excavating
Loam, Gravel
Crane Service
Dump Truck
Backhoe
Bulldozer

Swimming Pools — Walls

Cesspools, Septic Tanks

WILLOW TREE POULTRY FARM

Farm Fresh Foods

All Meat Chicken Pies

997 So. Main St.

Phone: 222-2479

MASS. INSPECTION STATION

544 Central Ave.

Seekonk, Mass. 02771

MR. AND MRS.
HARRY H. BOGOSIAN
AND FAMILY

SOuthgate 1-8745 SOuthgate 1-7271

CARPET FACTORY OUTLET

All Types of Carpets

Specializing in Wall to Wall Carpeting

154 Central Avenue Seekonk, Mass.

RAY'S BARBER STYLIST

193 Central Ave.

Seekonk, Mass. 02771

Congratulations
Seniors

CLAIRE'S HOUSE OF BEAUTY

193 Central Ave.

Seekonk, Mass. 02771

761-8737 Hours — Sun. thru Thursday 10 A.M. — 11 P.M.
Friday and Saturday 10 A.M. — 12 P.M.

BILL'S PIZZA
RESTAURANT

Pizza — Grinders — Fish and Chips — Complete Dinners

Eat Here or Take Out

Try Us . . .
You'll Like Us

545 Central Ave.
Corner of Oakhill Ave.
Seekonk, Mass 02771

RAY'S PASTRY

549 Central Ave.

Seekonk, Mass. 02771

MEN'S APPAREL TUXEDO SERVICE

Male Ego Inc.

455 Central Ave.

Seekonk, Mass. 02771

Tel. 761-7520

HSC FLEA MART

We Sell New and Used

Articles and Plants

Open Tues., Wed., 1 — 5

Thurs., Fri., 1 — 5*, 6 — 8

Sat. 10 — 5, Sun. 1 — 5

Phone 399-7520

CASE
SAUNDERS COMPACT
TRACTOR

928 Fall River Ave.

Seekonk, Mass.

Tel. 617—336-8337

Best Wishes
Class of 1976

CARL A. LINDBERG
Realtors

235 Taunton Ave.

Seekonk, Mass. 02771

Serving:

East Providence
Rehoboth
Barrington
Dighton

PAWTUCKET MOTORCYCLE
SALES, INC.

75 Benefit St.
Pawtucket, R.I.
(401) 725-0366

514 Winthrop St.
Route 44
Rehoboth, Mass.
(617) 336-7516

BOSTONIAN AND
STETSON
FACTORY SHOE STORE

120 Taunton Ave.

Seekonk, Mass. 02771

Mon. — Wed. and Sat. 9:30 — 5:30
Thurs. and Friday 9:30 — 9:00

MR. AND MRS.
MARIO DIORIO
AND
FAMILY

E. P. FOURNIER AMC-JEEP

NEW ENGLAND'S NO. 1 AMC DEALER — SERVING YOU SINCE 1933

E.P.FOURNIER

939 Newport Ave., Pawtucket, R. I.
Tel: (401) 725-4556

1235 West Main Rd., Middletown, R. I.
Tel: (401) 846-8400

Compliments of

HOWARD JOHNSON'S MOTOR LODGE and Restaurant

821 Fall River Ave.

Seekonk, Mass.

(617) 336-7800

Compliments

OSCAR'S HARDWARE

621-623 Lincoln St.

Seekonk, Mass. 02771

Oldest and Most
Complete Hardware
Store in
Seekonk

OSCAR FREDERICKSEN, JR.

Phone: 336-8823

LANDRY LIQUORS

Central Ave.

Baker's Corner

Beside Almacs

North End

Compliments of

S. S. PIERCE CO.

Compliments of

GIUSTI
BAKING CO.

Bakers of
Bunny Bread

DR. AND MRS. PAUL F.
SHANNON
AND FAMILY

DAIRYTEST ICE-CREAM

103 Dike St.

Providence, R.I. 02909

Best Wishes and
Congratulations
To the Class of 1976
From the Students at the

NEW ENGLAND
DEACONESS HOSPITAL
SCHOOL OF NURSING

Boston, Mass.

BankAmericard MasterCharge

JORDANA'S CHILDREN'S SHOPPE

1513 Newman Avenue
Seekonk, Mass. 02771
399-7290

Girls Wear — Infants to Size 14
(Regs. + Slims)
Boys' Wear — Infants to Size 16
(Reg. + Slims Also 7's, 9's + 11's)

Mon. and Sat. 9:30-6 p.m.
Tues. thru Fri. 9:30-9 p.m.

Phone: 336-8649
Home: 336-8175

STATE LINE FLORIST

299 Fall River Avenue
Seekonk, Massachusetts 02771

Clint and Ruth Lush, Prop.

Tel. 761-7610 Res. 761-6414

NORM'S AUTOBODY + SALES

Bodywork — Painting

87 Pond Street Seekonk, Mass.

Compliments of

DDY, INC.

David D. Young, Pres.

HI RISE SHELL

Fall River Ave.

Seekonk, Mass. 02771

Phone: 336-9800

Best of Luck Seniors

SEARS, ROEBUCK AND CO.

Sears

15 Central Avenue

Seekonk, Mass. 02771

FIRST BRISTOL COUNTY NATIONAL BANK

43 Taunton Green

Taunton, Mass. 02780

Compliments of

LITTLE TREE NURSERIES

Growers of Nursery Stock

Since 1938

STEBENNE PAINT & WALLPAPER

569 Armistice Blvd.

Pawtucket, R.I. 02865

722-8220

Mary Anne's Ltd.
feminine casuals

Mary Anne Travers
Proprietor

824 Newport Avenue
Pawtucket, Rhode Island 02862
Telephone (401) 728-7320

Congratulations to
The Class of 1976

K-MONKIEWICA INC.

Mfg. of Kayem

Congratulations
From

A FRIEND

Best Wishes Seniors
From

SEEKONK MFG. CO.

Perrin Ave., Seekonk, Mass. 02771

Phone: 617—761-8284

Manufacturers of a Complete Line of

Togue, Also Screw Machine Products

And Industrial Plating

BRENNAN'S
PHARMACY

at Baker's Corner

Russell Stover Candy

and Fanny Farmer

Candy

You Can't Do

Better Than

ZAYRE

Compliments of

WARWICK/ZAYRE

Wampanoag Mall

Congratulations

Class of 1976

From

336-8268

UNCLE MATTY'S
Tropical Gardens

All Types of Plants and Shrubs

1421 Fall River Ave. Seekonk, Mass.

BAY STATE
ICE ARENA

1300 Fall River Ave.

Seekonk, Mass. 02771

546 Arcade Ave.
336-7939

Seekonk, Mass.
336-7940

INTERSTATE
Realty, Inc.

OWNERS:
Alvaro F. Carreiro 253-5853
Mary E. Fabas 761-6841
Joan E. Provost (617) 699-2430

JOE'S BARBER SALON

Complete Family Service

340 Taunton Ave.

Seekonk, Massachusetts 02771

Good Luck
Seniors

AMERICAN POOLS INC.

540 Arcade Ave.

Corner Taunton

Seekonk, Massachusetts

Congratulations
Class of 1976

SEEKONK
DEMOCRATIC
TOWN
COMMITTEE

Best Wishes
to the
Class of 1976

Richard Cordeiro
TOWN MODERATOR

Best of Luck
Seniors
From

THE MEDICAL CLUB

SOCIEDAD HONORARIA HISPANICA

William Armstrong
Maria DiOrio
Ernest Ferreira
Steven Janelle, Pres.
Dennis Jennings, V. Pres.
Sandra Medeiros, Sec. Treas.
Janet Pimental
Dwight Rogers
Maureen Saltzer
Bruce Saunders
Mathew Schreck
Kimberly Scott

Congratulations
Seniors

MR. AND MRS.
ROSCOE F.
BALDUCCI

QUIRK AND
McMAHON, INC.

Formal Wear
Rentals

Academic
Rentals

Congratulations
From

THE CHEERLEADERS

CONGRATULATIONS CLASS OF "76"

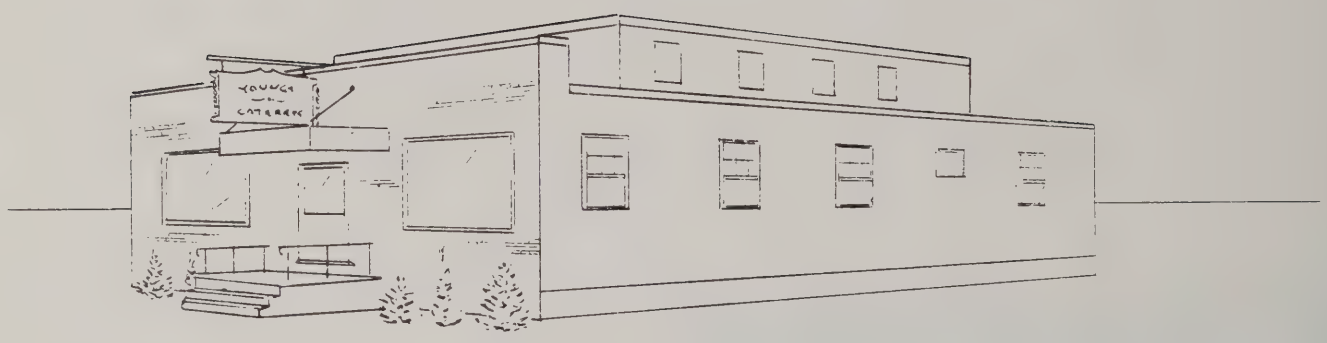

YOUNGS CATERERS
125 SISSON STREET PAWT.
R.I.

PHONE: 725-1408

Congratulations Seniors

THE GIRL'S ATHLETIC ASSOCIATION

FRESHMEN

CLASS OF "1979"

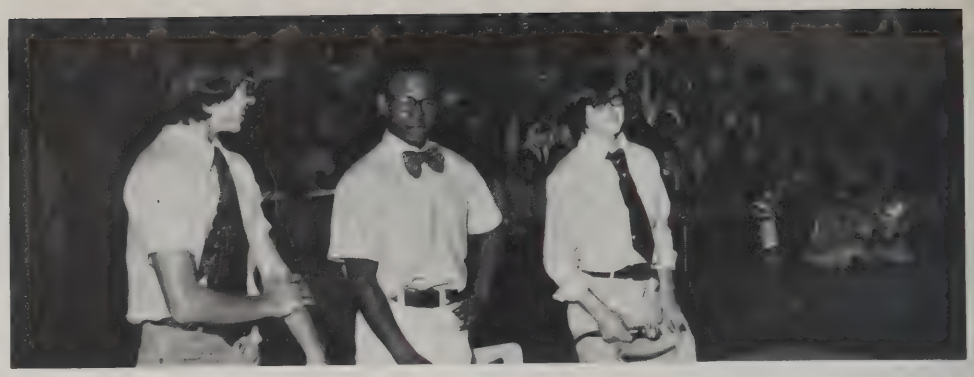

JUNIORS
CLASS OF "1977"

Congratulations
From the

SEEKONK EDUCATOR'S ASSOCIATION

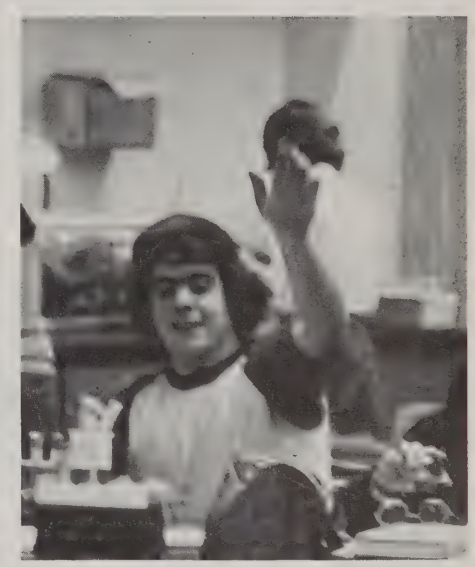

Congratulations Seniors
From

THE MINERAL CLUB

SOPHOMORES
CLASS OF "1978"

A. Quattrucci & Sons, Inc.

Seekonk, Massachusetts

(BONDED DEALER)

DEALERS IN ALL CLASSES OF LIVESTOCK

QUALITY FEEDERS SOLD

LIVESTOCK PURCHASED THROUGHOUT NEW ENGLAND DAILY
ONE OF NEW ENGLAND'S & MASS. BIGGEST BUYER

RES. 617-336-9362 CATTLE STABLE 617-336-7522

congratulations seniors

mr. and mrs.
joseph f. gouveia

Compliments
of

CROCKER FORD

Compliments of the

NATIONAL HONOR SOCIETY

James Gouveia, President
Lynne Christopher, V. President
Mary Gorman, Secretary
Theresa Soares, Treasurer

Gina Balducci
Jeanette Barnes
Lori Carlson
Maria Di Orio
Sharon Dourado
Elaine Gouras
Thomas Hurley
Laurianne Letourneau
Suzanne List
Michael Mullen
Diane Petorelli
Lenore Shannon
Kathryn Searles
Steven Janelle

Congratulations
From

THE TENNIS CLUB

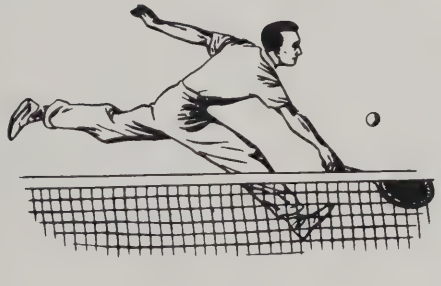

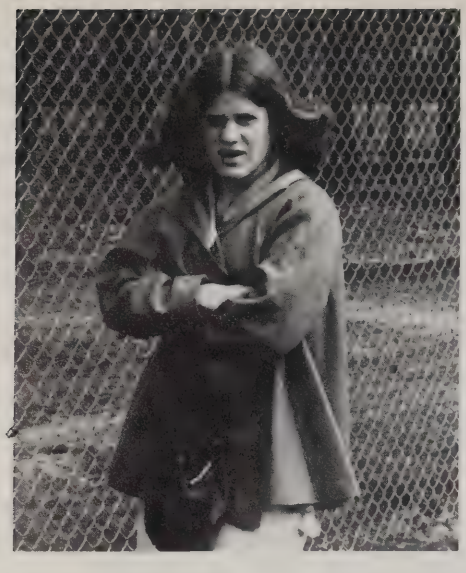

Best Wishes to the
Class of "1976"
From the

STUDENT COUNCIL

Congratulations Seniors
From the

SCHOOL COMMITTEE MEMBERS

Best Wishes
to the Class of "1976"

BOB AND MURIEL COYLE

Congratulations
From

THE SEEKONK
WOMEN'S CLUB

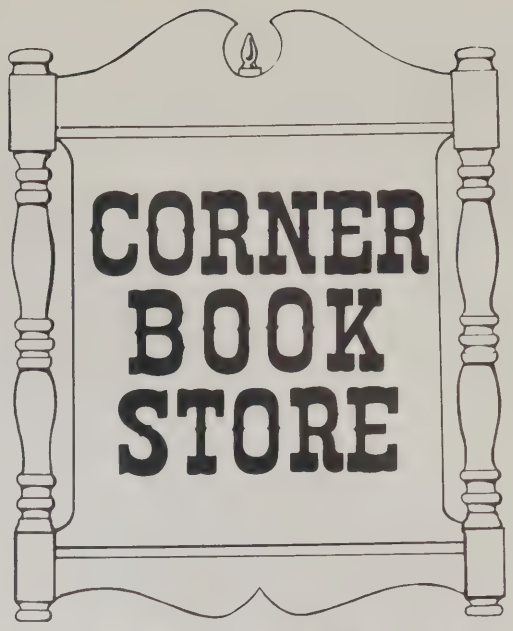

305 WATERMAN AVE.
EAST PROVIDENCE, R. I.
PHONE 438-7700

Paper Backs • Hard Bounds • Study Guides

LUCKETT PHOTOGRAPHERS

757 North Main Street Providence
521-3030

"Rhode Island's Leading Wedding Photographers"

WE HAVE ENJOYED

. . . taking your photographs and having you in the studio. When the need for a new portrait arises . . . personal, family, or wedding, please let us serve you.

APPRECIATION

We would like to express our appreciation to all the people pictured below, who have been most cooperative and helpful to us throughout the year in the production of this book. We sincerely thank you for all your effort.

Omer LeClerc

John O'Hara

Richard Dias

Beverly Lindell

Dorothy DiOrio

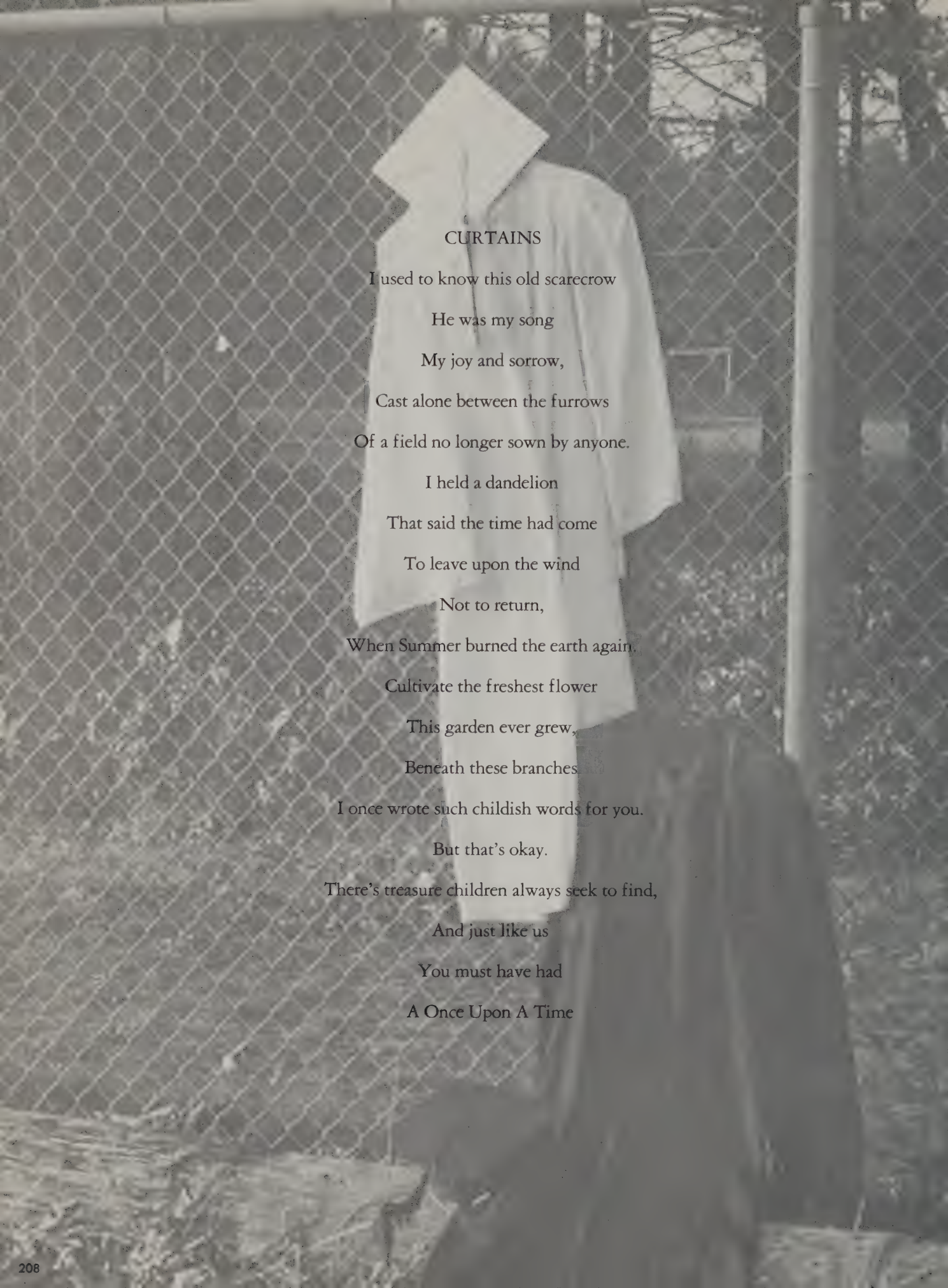

CURTAINS

I used to know this old scarecrow

He was my song

My joy and sorrow,

Cast alone between the furrows

Of a field no longer sown by anyone.

I held a dandelion

That said the time had come

To leave upon the wind

Not to return,

When Summer burned the earth again.

Cultivate the freshest flower

This garden ever grew,

Beneath these branches

I once wrote such childish words for you.

But that's okay.

There's treasure children always seek to find,

And just like us

You must have had

A Once Upon A Time

SEEKONK
PUBLIC LIBRARY